

**Southwest Region - Projects Update
(Mobile and Baldwin Counties)
March 10, 2020**

Presented By: Vince E. Beebe P.E.
Assistant Southwest Region Pre-Construction Engineer

ALDOT – Southwest Region Counties



- AREA 8 – Grove Hill Area
 - Clarke
 - Monroe
 - Washington
 - Choctaw
 - Marengo
 - Wilcox
- AREA 9 – Mobile Area
 - Mobile
 - Baldwin
 - Escambia
 - Conecuh

Active Construction Projects

AREA 8 – Grove Hill Area

24 Projects

App. \$44 Million

AREA 9 – Mobile Area

32 Projects

App. \$234 Million

Diverging Diamond Interchange (DDI)
I-10 at SR-181
and US-90 Improvements



Diverging Diamond Interchange (DDI)
I-10 at SR-181
and US-90 Improvements



SR-181 Widening from SR-104 to CR-64



US-31 Widening : Spanish Fort to SR-181

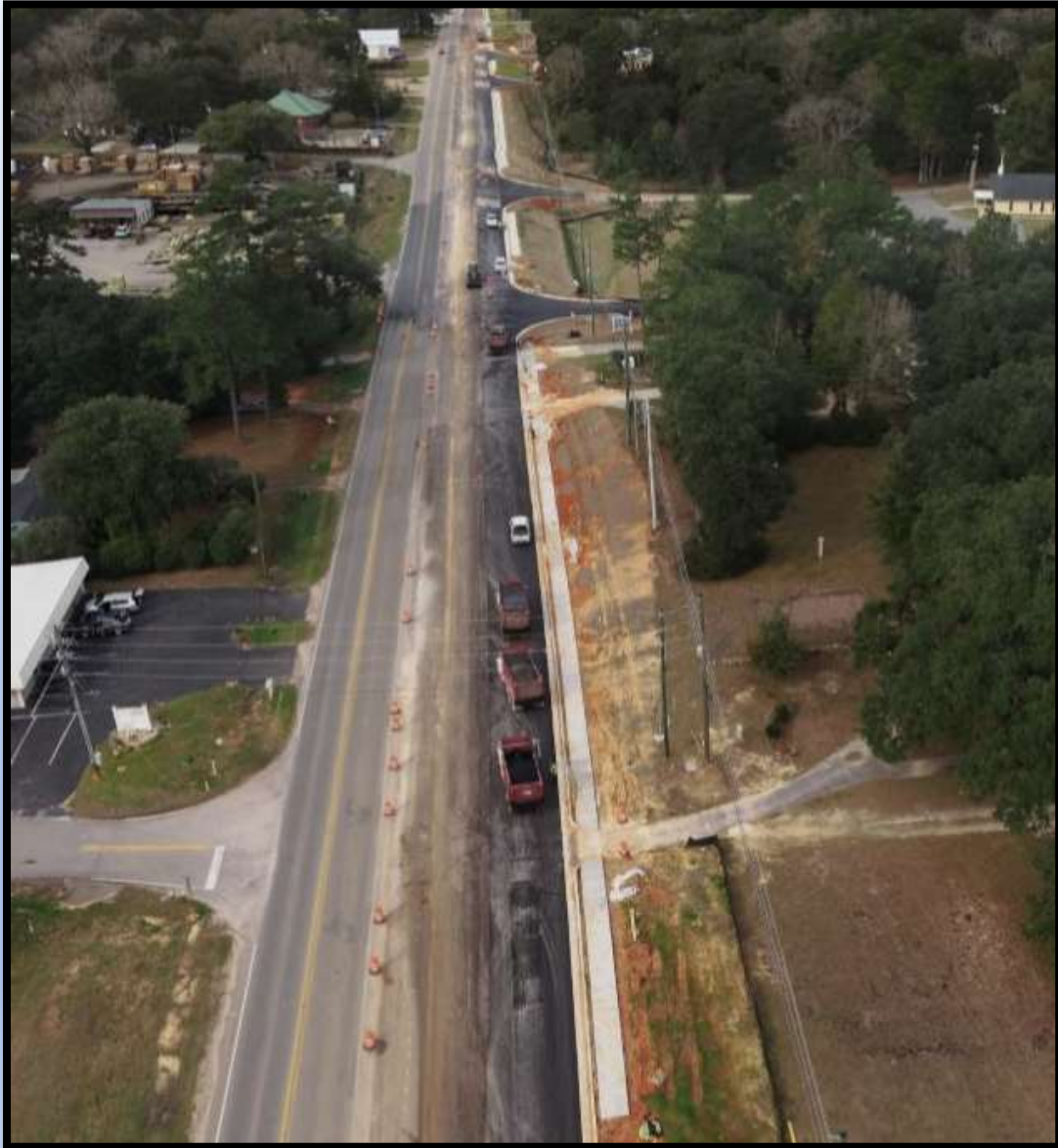

SR-180 Widening from FBE to SR-161



Zeigler Blvd. Widening from Schillinger Rd. to Cody Rd.



Schillinger Rd. Widening from US-98 to Lott Rd.



US-98 / SR-158

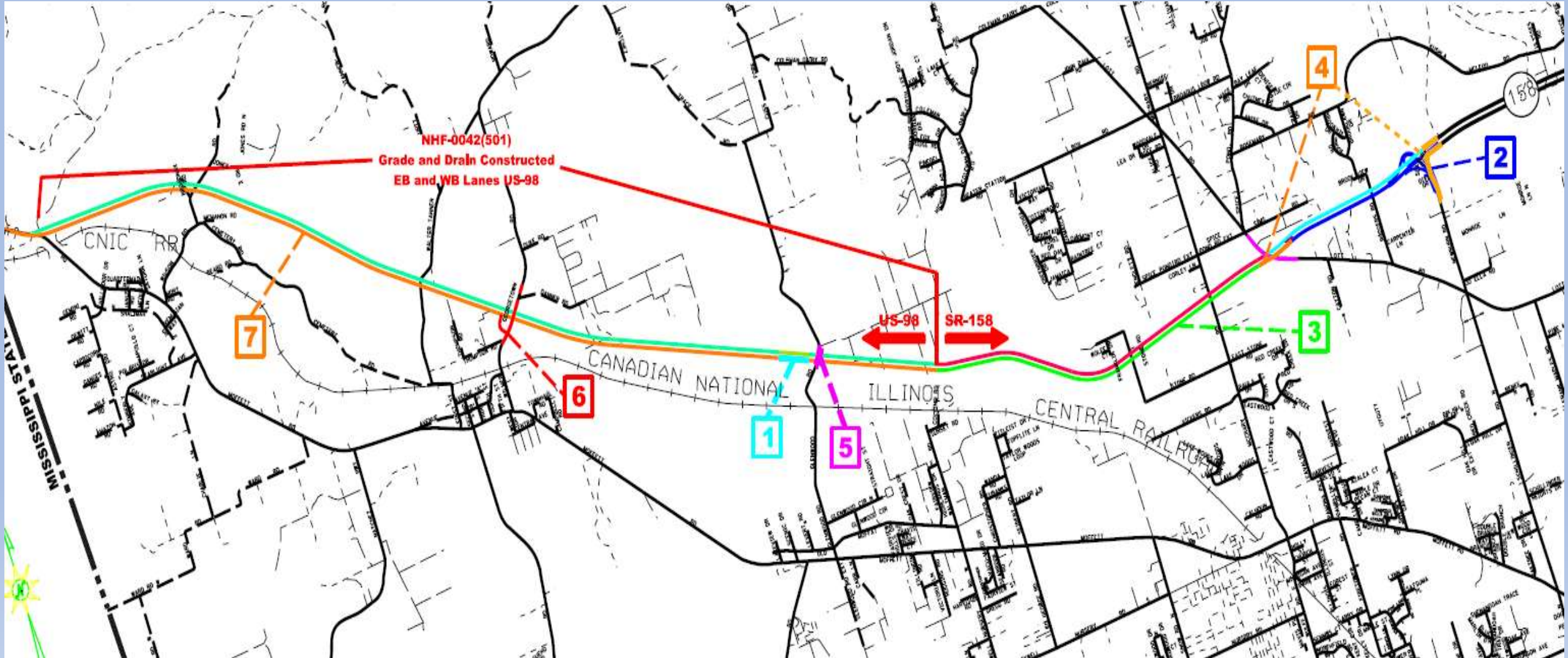

Pre-Construction Projects

SECTIONS

- Location / Survey
- Environmental
- Design
- Right-of-Way
- Utility Coordination
- Safety
- Quality Control
- Consultant Management
- Local Public Agency

FUNDING

- Interstate Maintenance (IM)
- Bridge Replacement (BR)
- Highway Safety Improvement Program (HSIP)
- National Highway (NH)
- Transportation Alternative Program (TAP)
- ATRIP I and II
- BP and RESTORE ACT
- State
- MPO and Local



Zeigler Widening

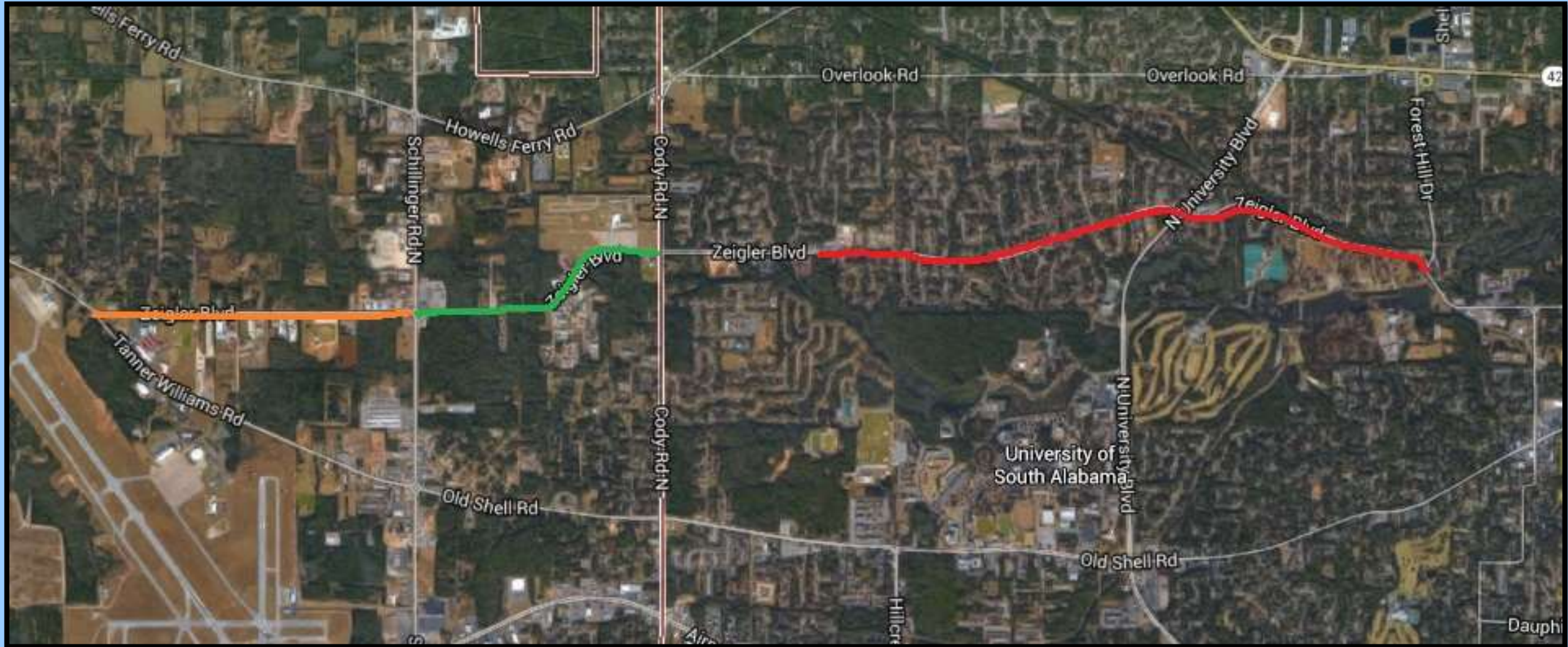

“Waterways”

New Roadway and Bridge from SR-180 to the Foley Beach Express



Tensaw River Bridge Replacement (Eastbound Bridge)

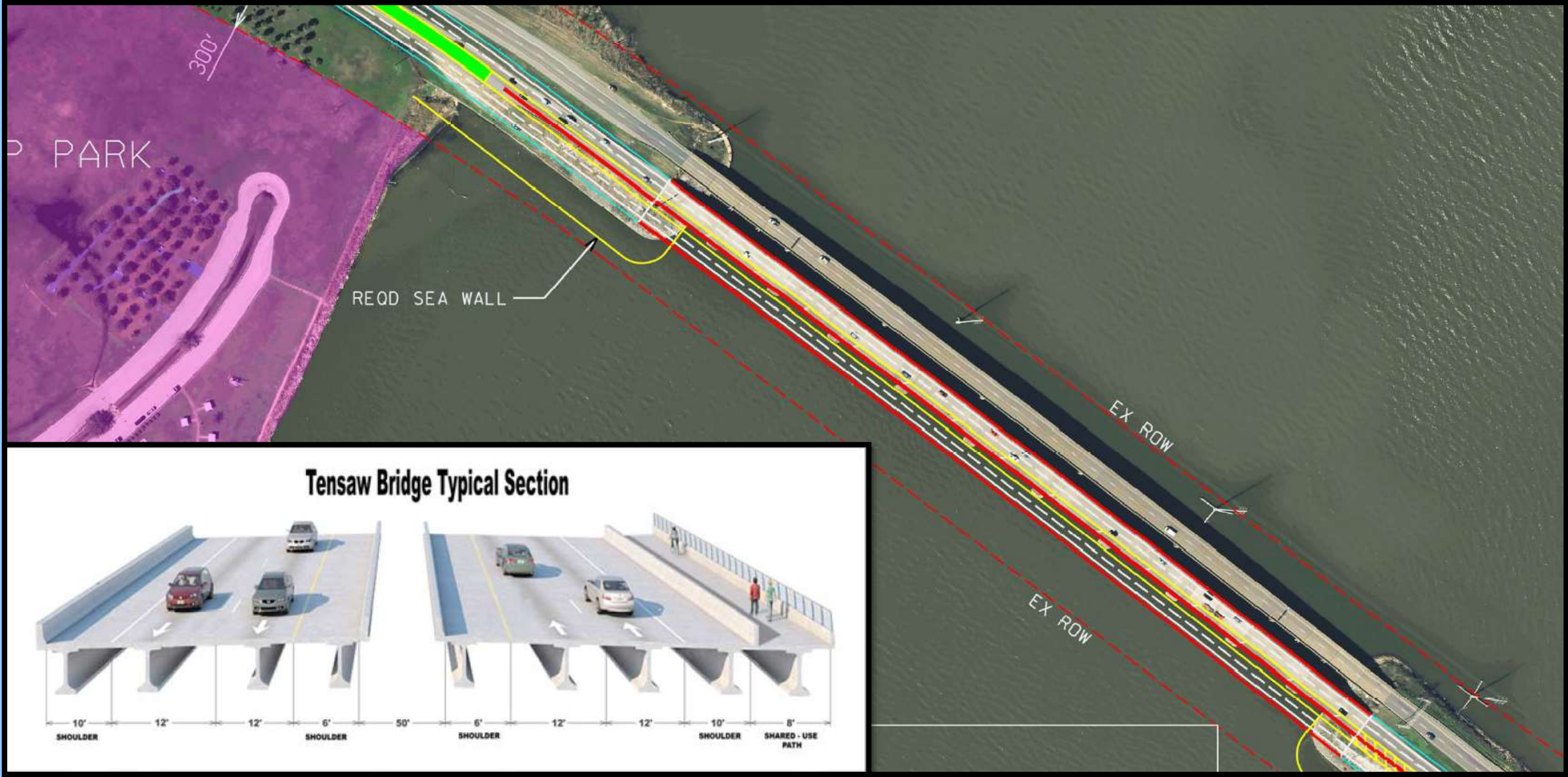

Perch Creek Bridge Replacement on SR-163



Perch Creek Bridge Replacement on SR-163

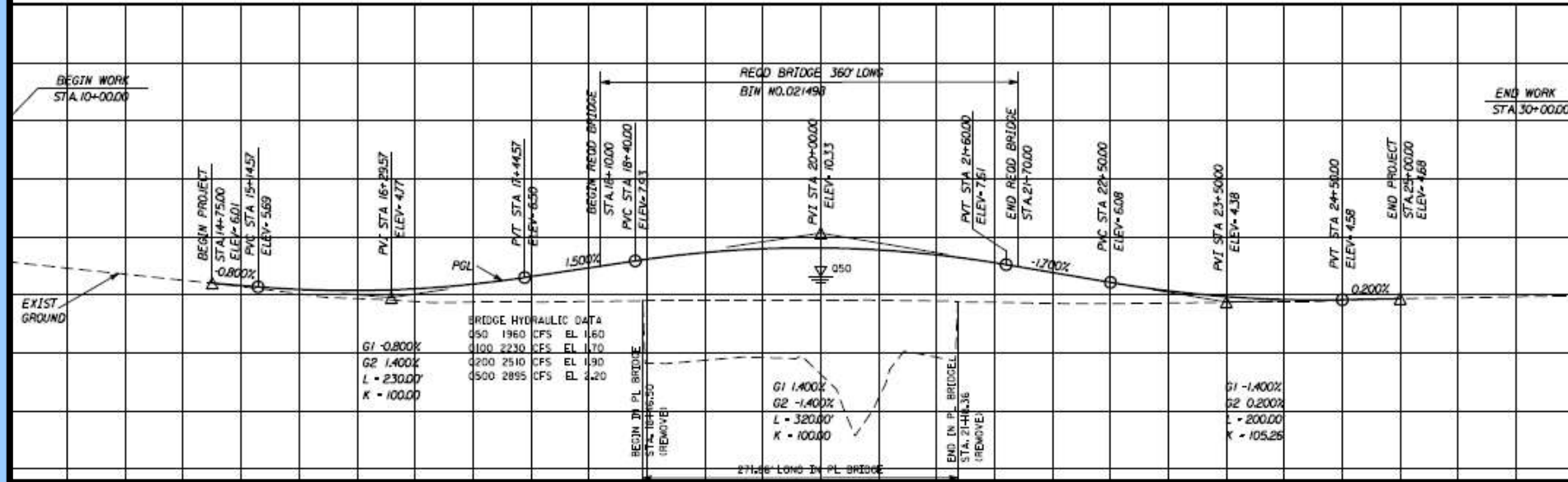
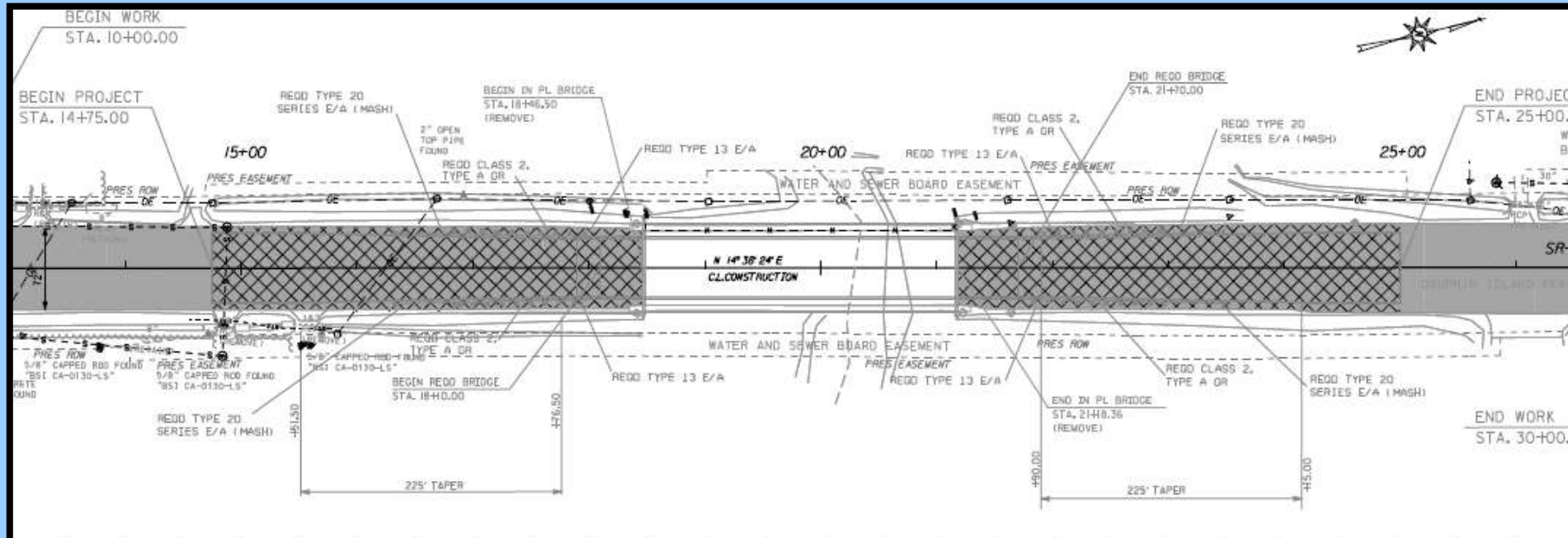

Another Bridge Project



Other Notable Pre-Construction Projects

- US-90 “Cochrane Causeway” Widening
- McGregor Rd. Widening
- I-10 Widening from Carol Plantation – West
- US-90 at US-31 Intersection Improvements
- US-90 at SR-59 Intersection Improvements
- Various Maintenance Resurfacing Projects

CONCLUSION

DISCLAIMER

OPPORTUNITIES

QUESTIONS

