

Auburn University Jordan-Hare Stadium Geotechnical Projects

ASCE Winter Meeting – February 2018

Presented by: Kevin M. Blake P.E.

TTL



Alabama Physiographic Regions

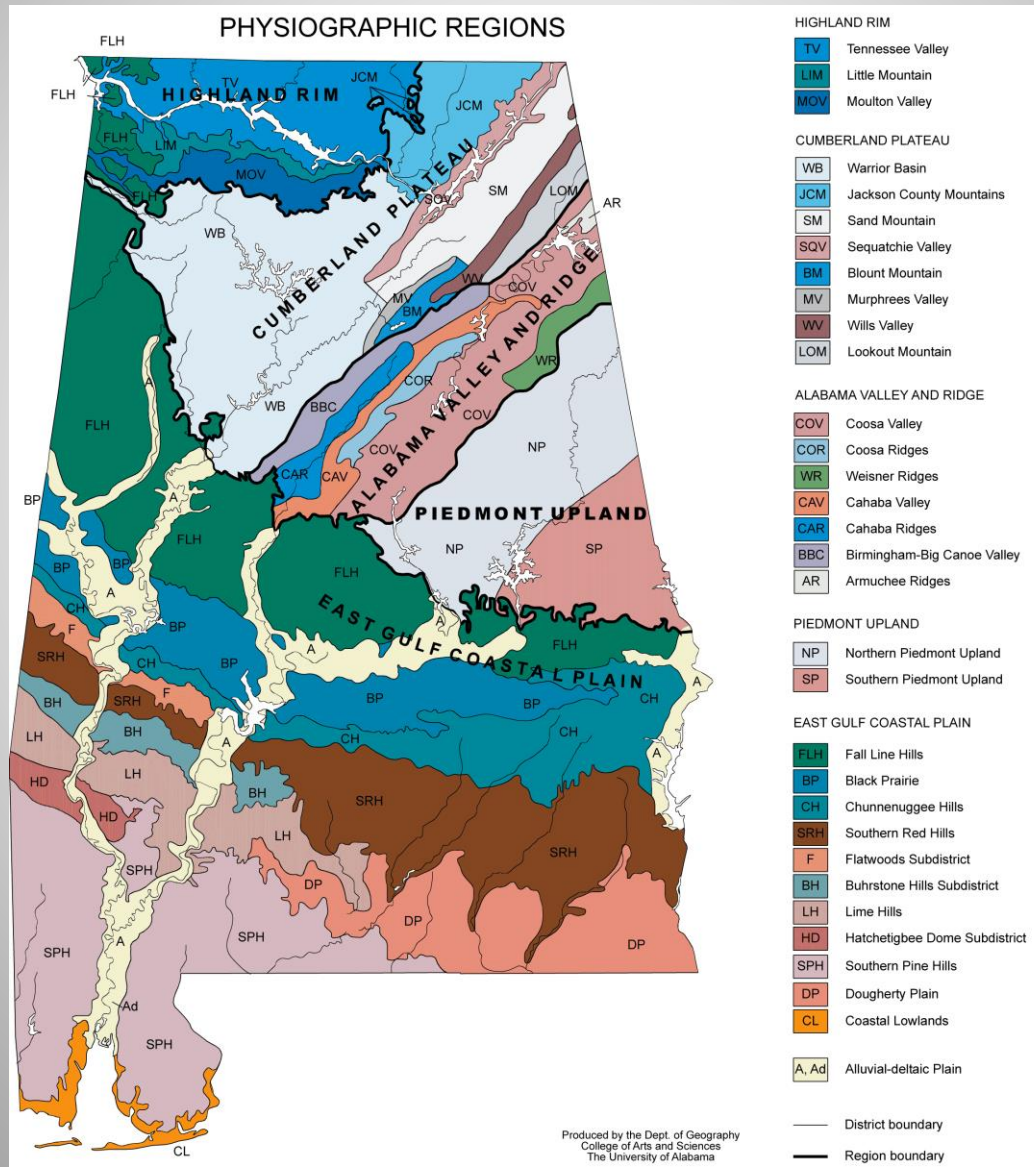

TTL

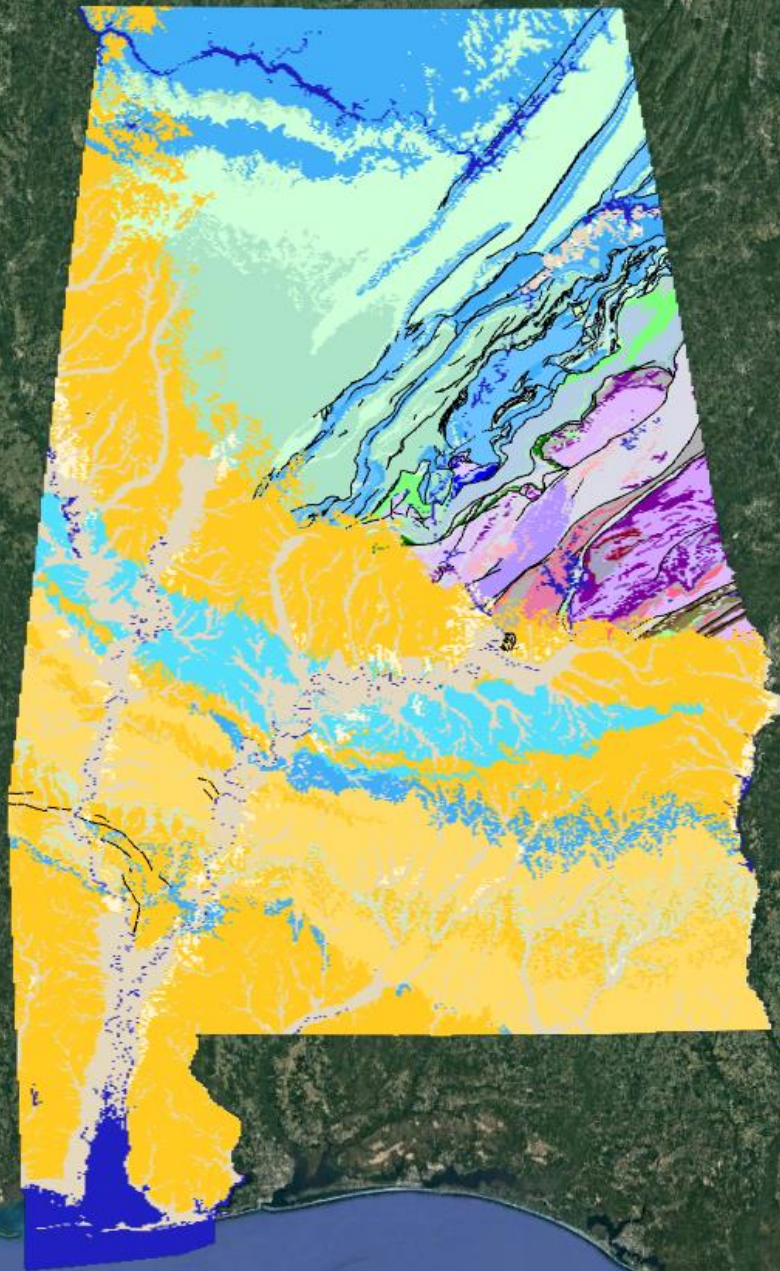

Data SIO, NOAA, U.S. Navy, NGA, GEBCO
Image Landsat / Copernicus

TTL

Geology of East Alabama

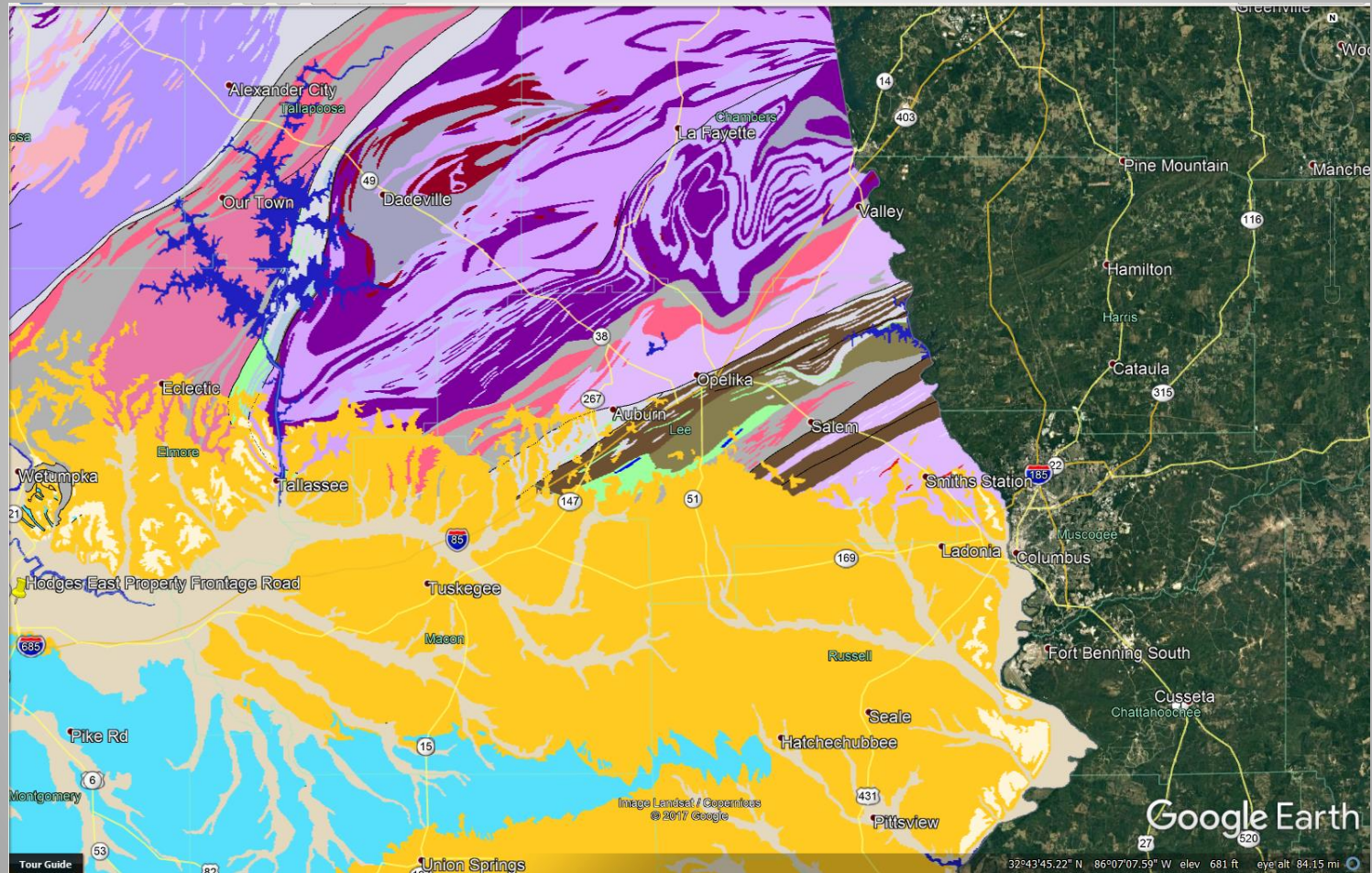

Auburn Geology

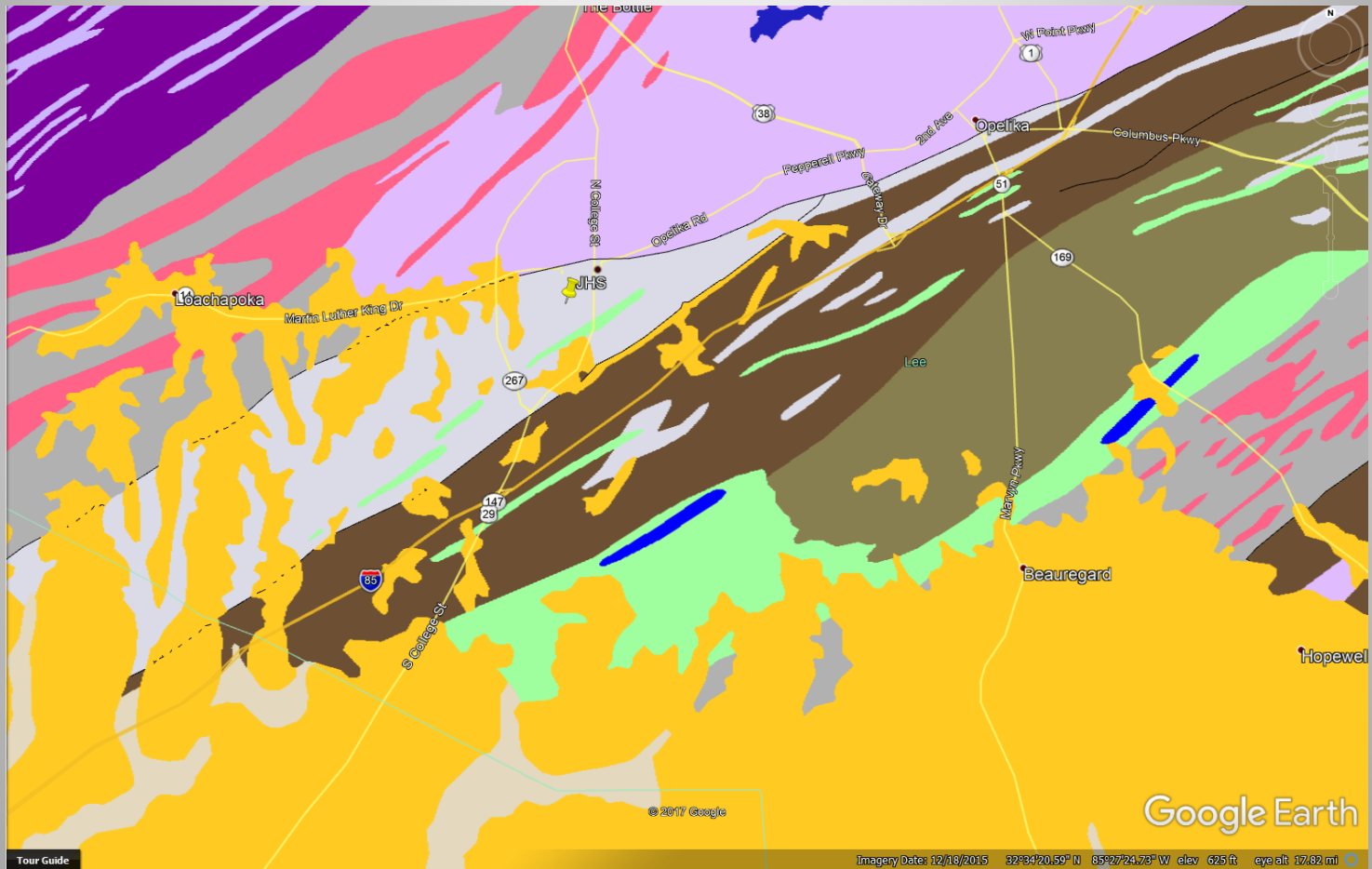

TTL

Cliff Hare Stadium

1939 to 1949

JORDAN-HARE STADIUM

1939



Construction of Auburn Stadium began in 1939. A grandstand was erected on the west sidelines in time for the season finale against Florida.

1949



Cliff Hare Stadium was officially dedicated in 1949 when 14,000 seats were added on the east sidelines which raised the capacity to 21,290.

Cliff Hare Stadium – 1950's



TTL

Cliff Hare Stadium – Late 1950's



TTL

Cliff Hare Stadium – 1960's



TTL

Cliff Hare Stadium – Late 1960's



TTL

JHS – 1970's



TTL

West Upper Deck Expansion - 1979



TTL

West Upper Deck Expansion - 1979

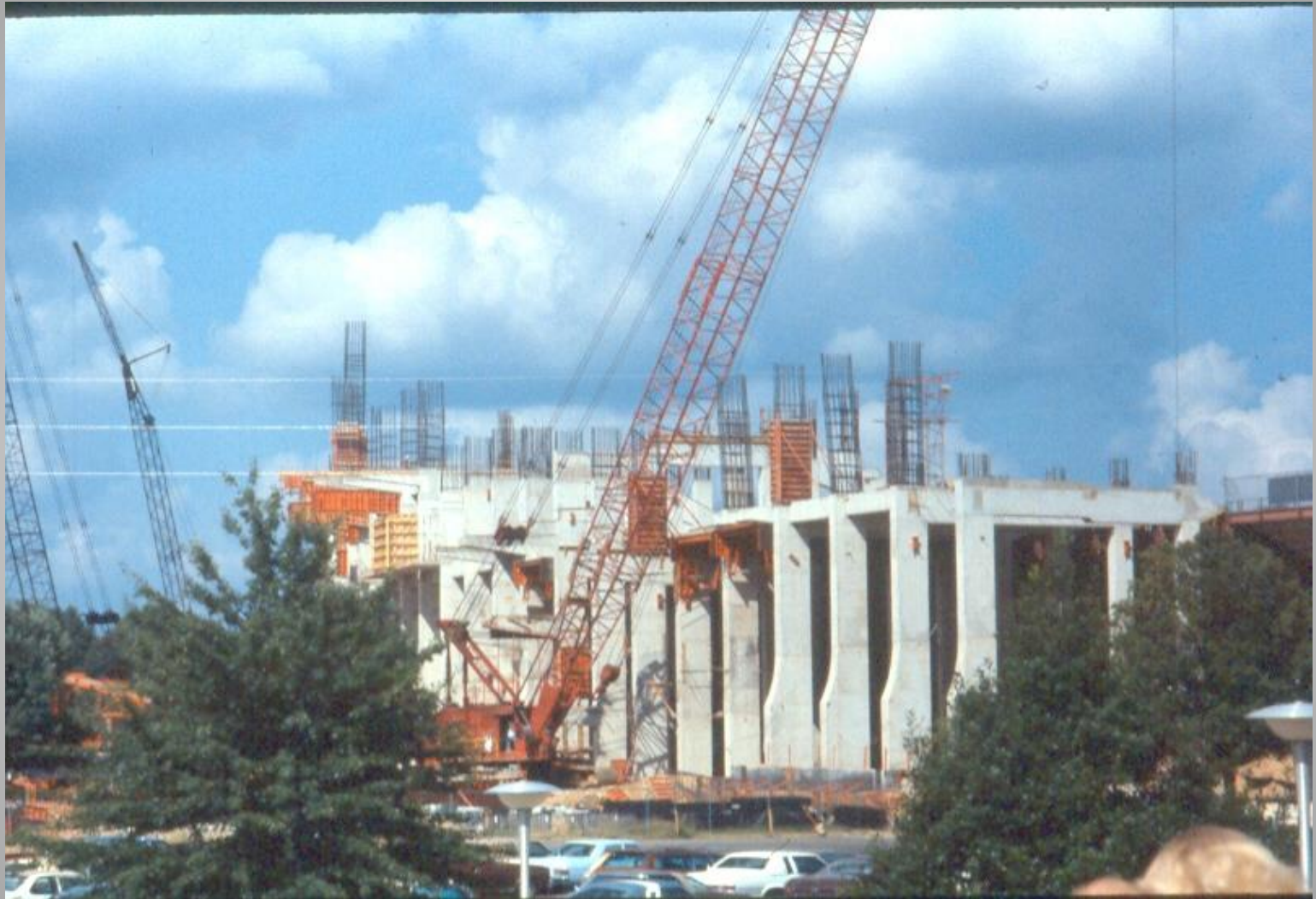

TTL

Jordan-Hare Stadium - 1981

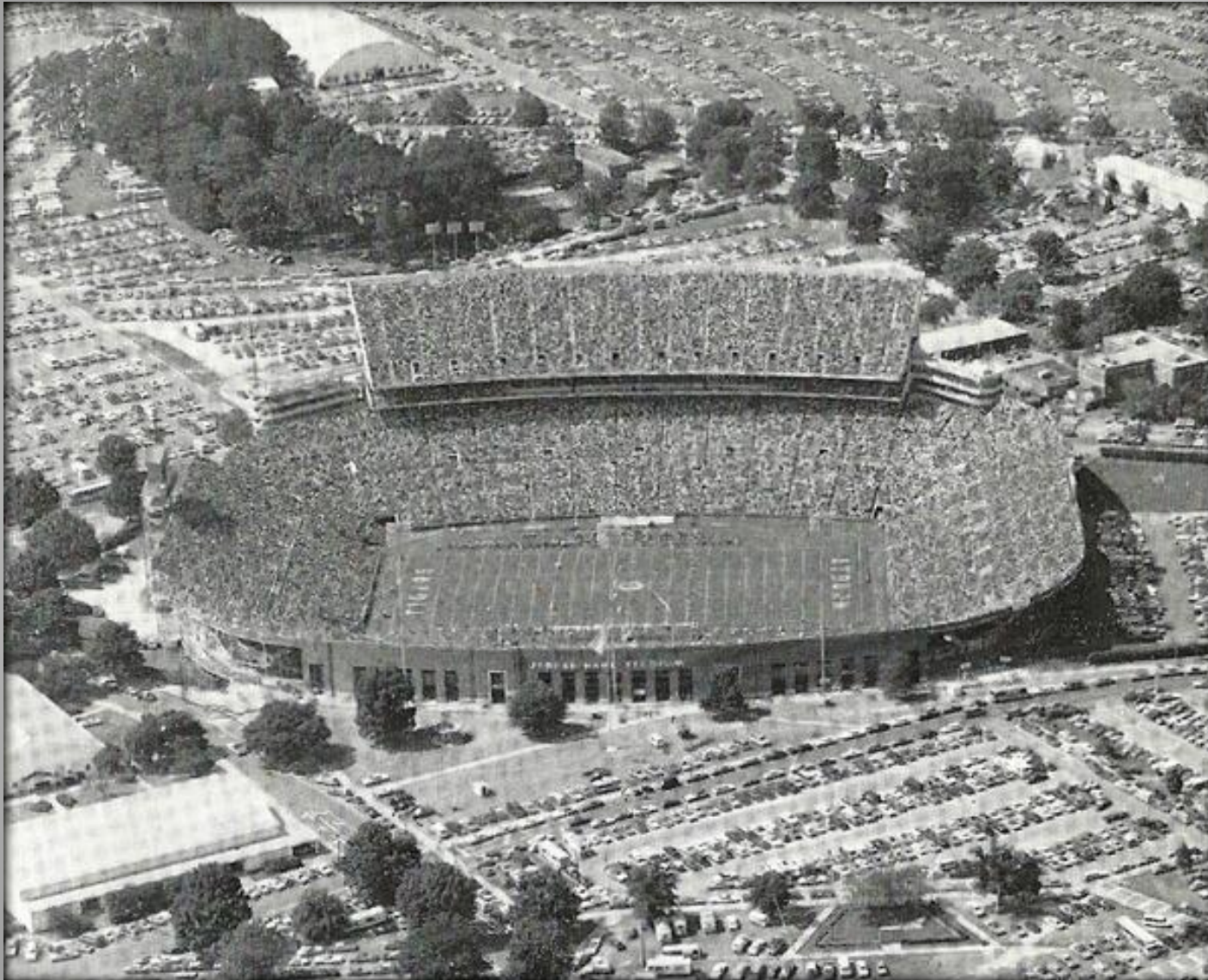

TTL

Jordan-Hare Stadium - 2008



TTL

Auburn Topographic Map

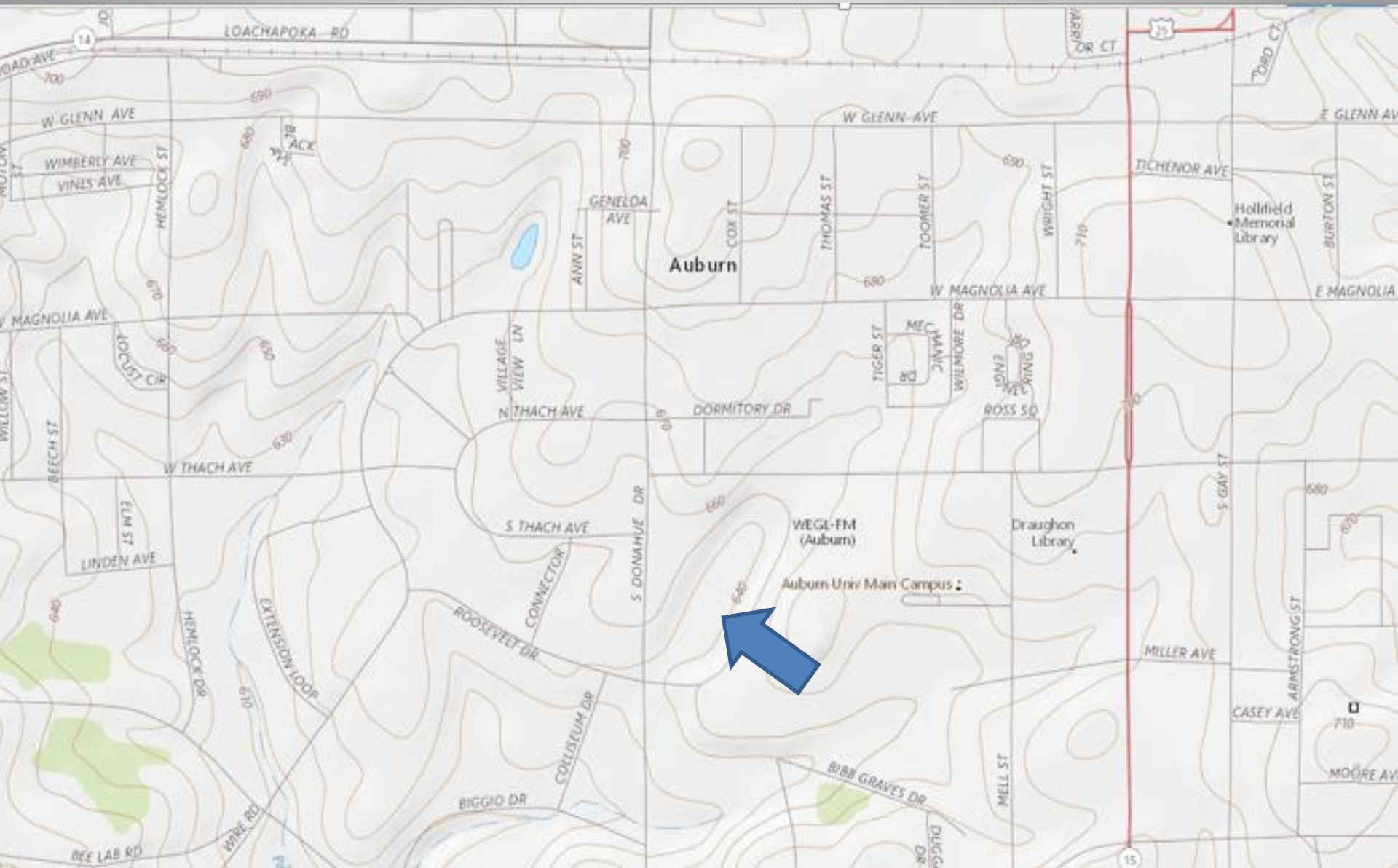

[illegible]**TTL**

Campus Map

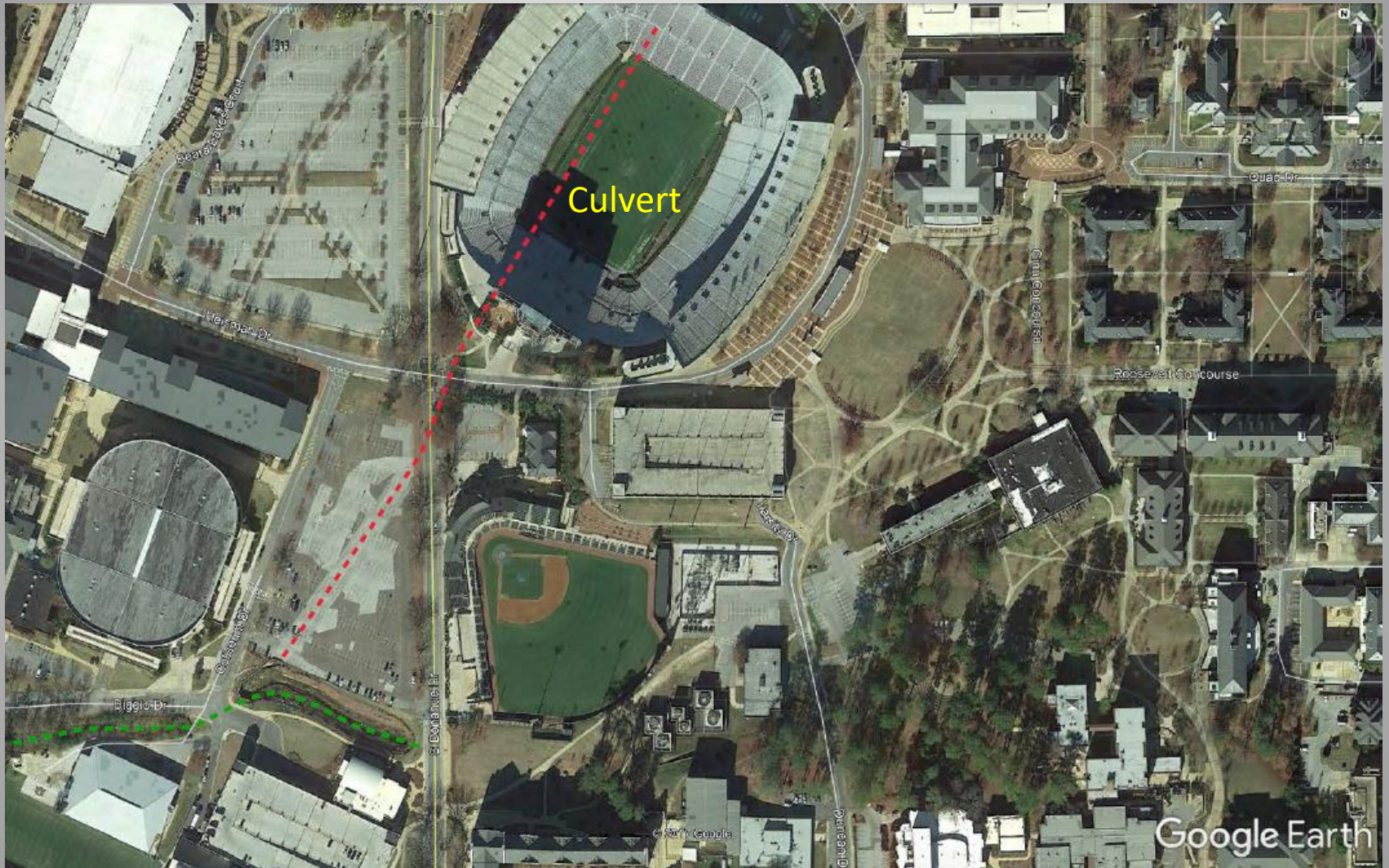

TTL

1998 South End Score Board Addition



TTL

Video Board Tower



TTL

1998 South End Score Board Addition



TTL

Rock @ 40 ft.

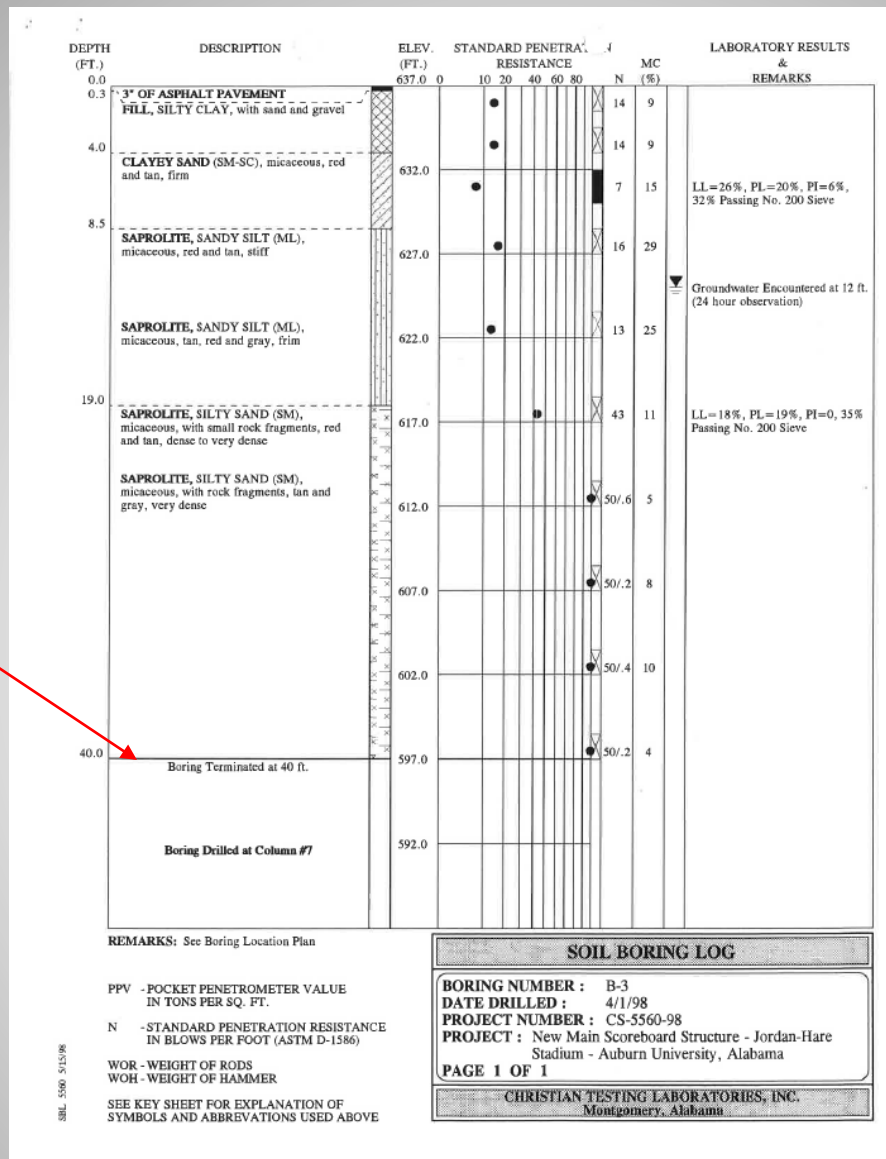

Boring Log 1998

TTL

NEZ Concourse Expansion 2012 - 2017

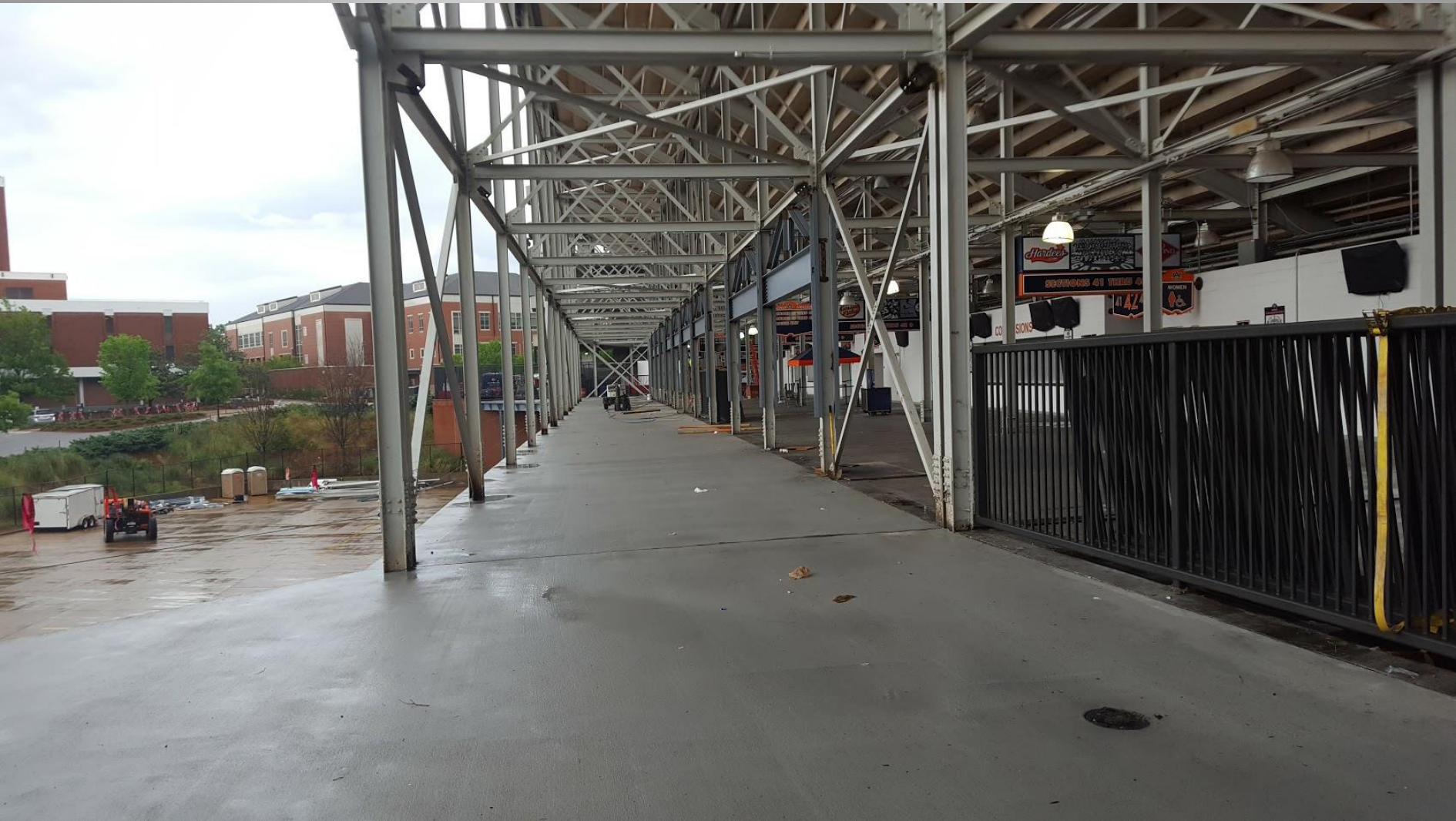

TTL

NEZ Concourse Expansion - 2017

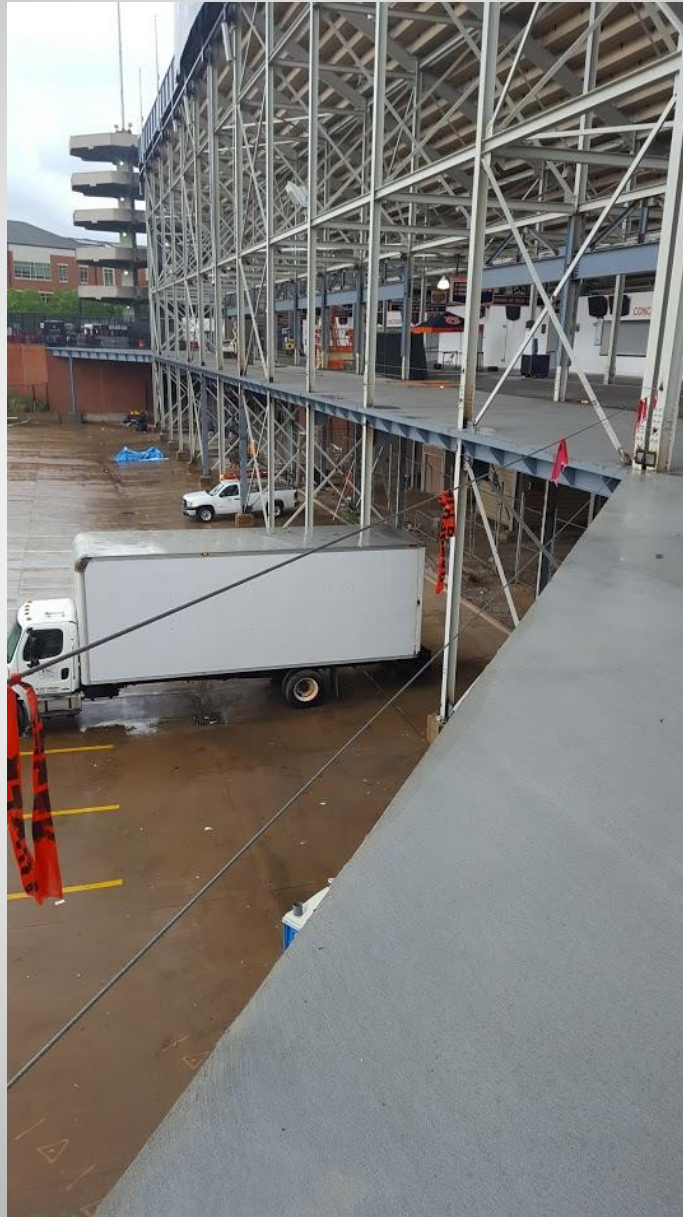

TTL

NEZ Concourse Expansion Borings in 2012



TTL

NEZ Concourse Expansion Borings in 2012



TTL

NEZ Concourse Expansion Test Pits



TTL

NEZ Concourse Expansion Test Pits



TTL

South End Zone Video Board – 2014 -2016



TTL

South End Zone Video Board - 2014



TTL

Micro Pile Foundations - 2015

Initial design included
Drilled Shafts

Contractor VE with
Micro Piles

125 ton piles

March 2015

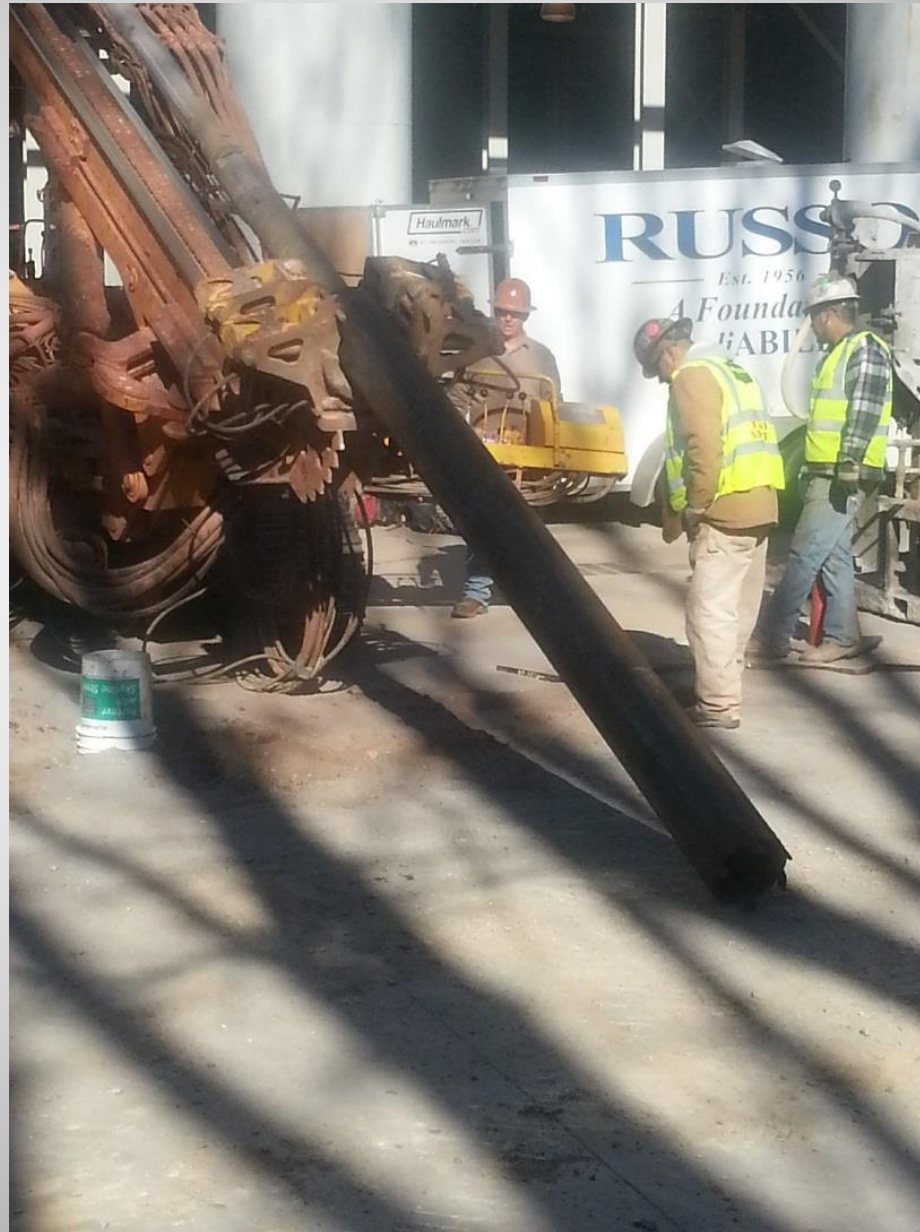

TTL

Micro Pile Foundations



TTL

Micro Pile Foundations



TTL

Micro Pile Foundations



TTL

Micro Pile Foundations



TTL

Micro Pile Load Test



TTL

Micro Pile Load Test

Jack on top of
load frame



TTL

Micro Pile Load Test



TTL

Micro Pile Load Test

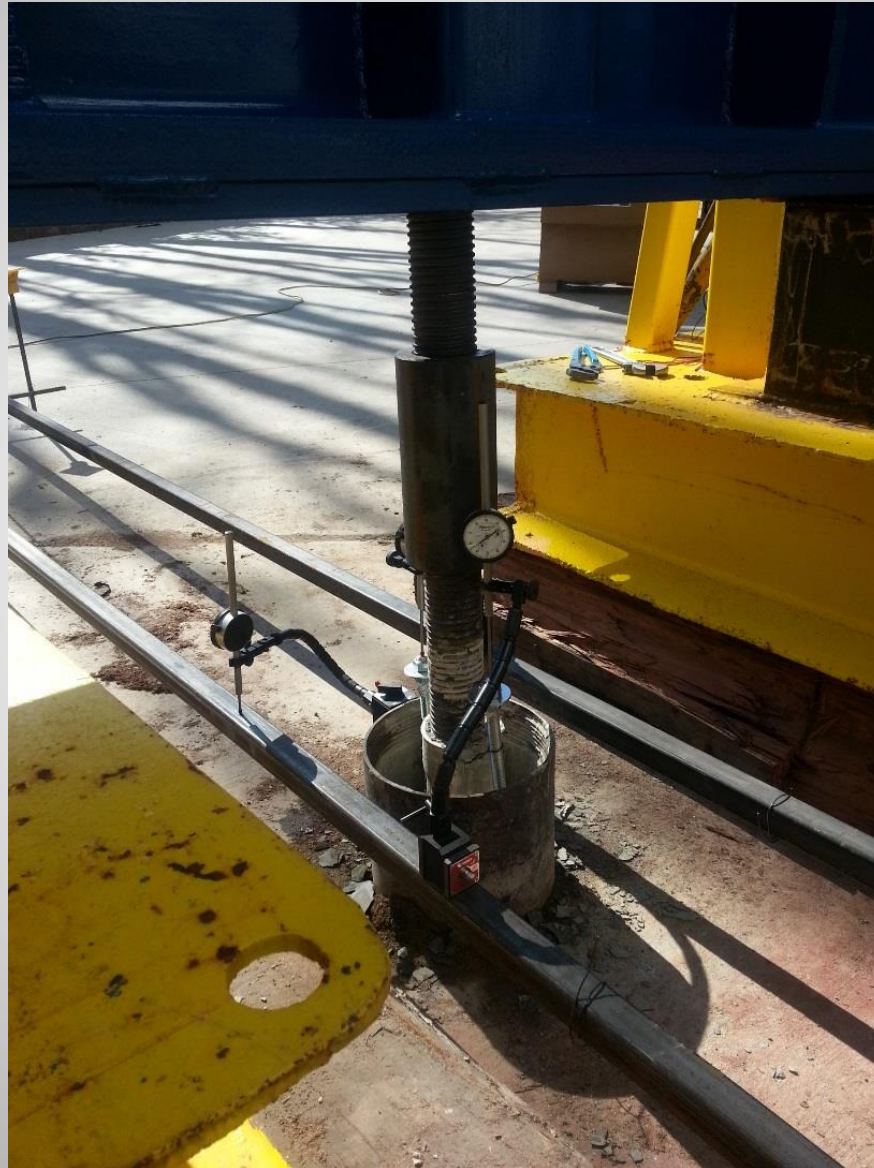

TTL

Test Pile Installation - Video



TTL

Test Pile Installation - Video



TTL

Load Test Results

Auburn Football Stadium Project:
TP-2 Tension Test Load - Deflection Plot

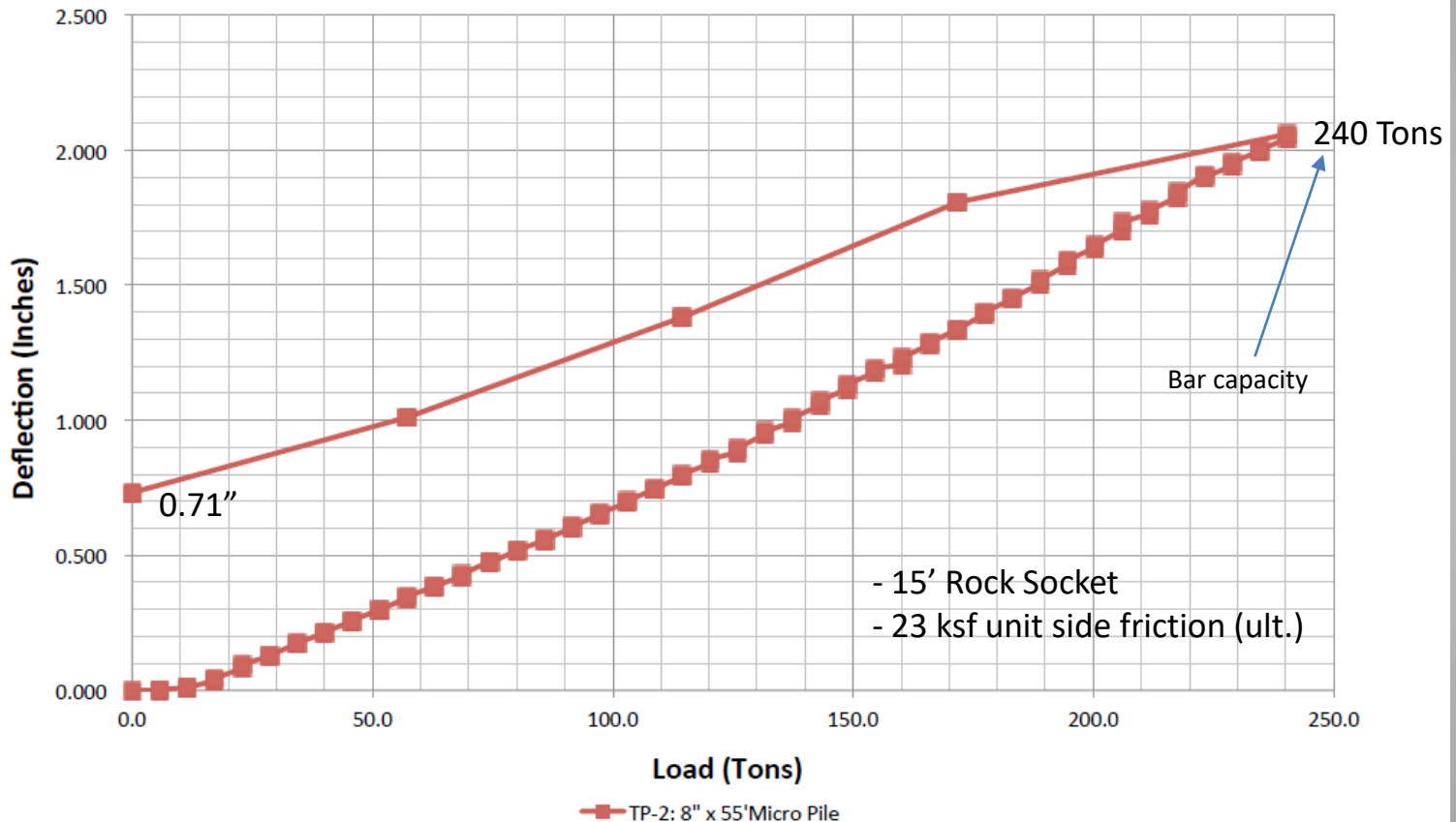

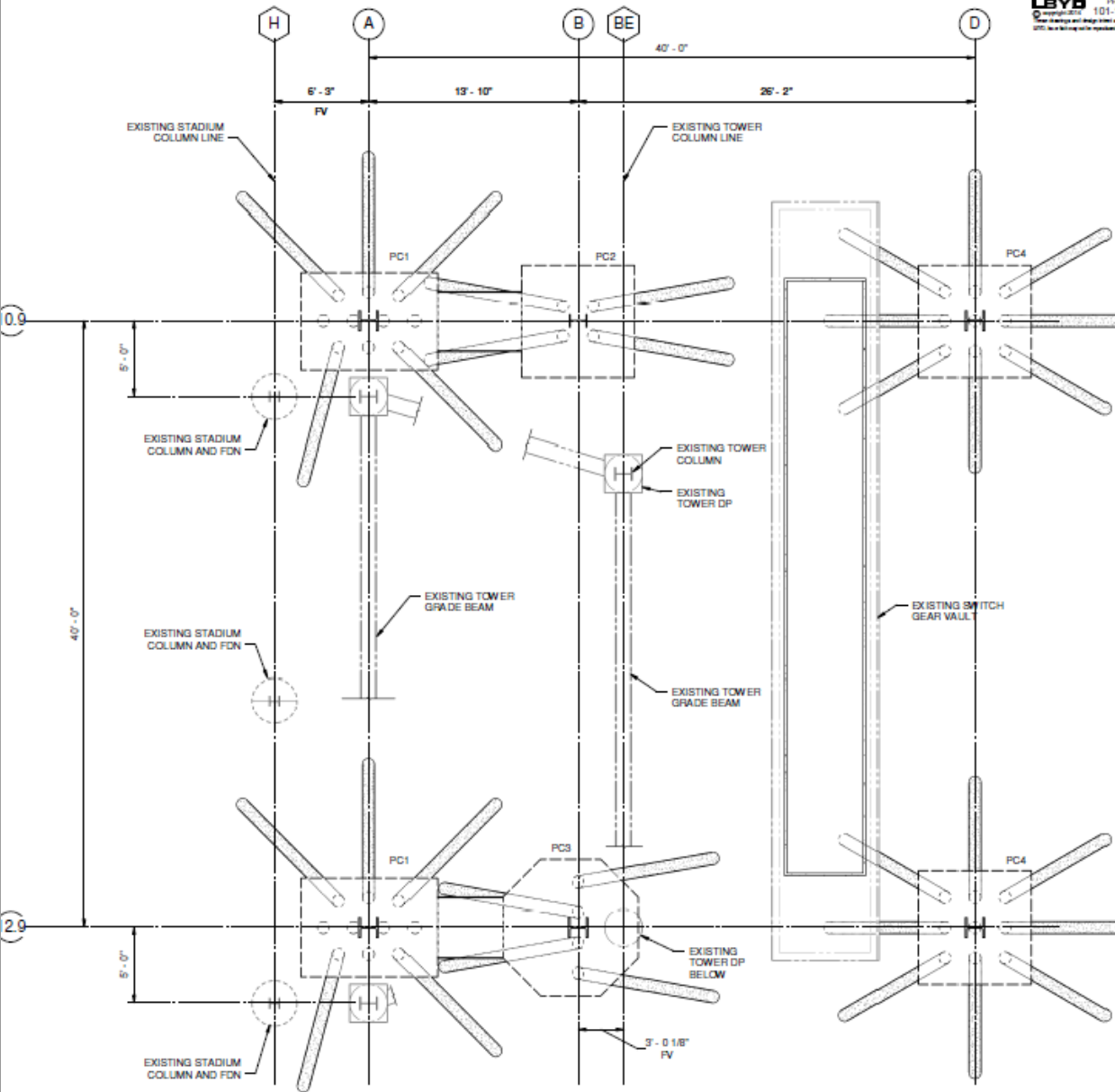

2 Foundation Plan
 82.0 1/4" = 1'-0"

Foundation Plan

TTL

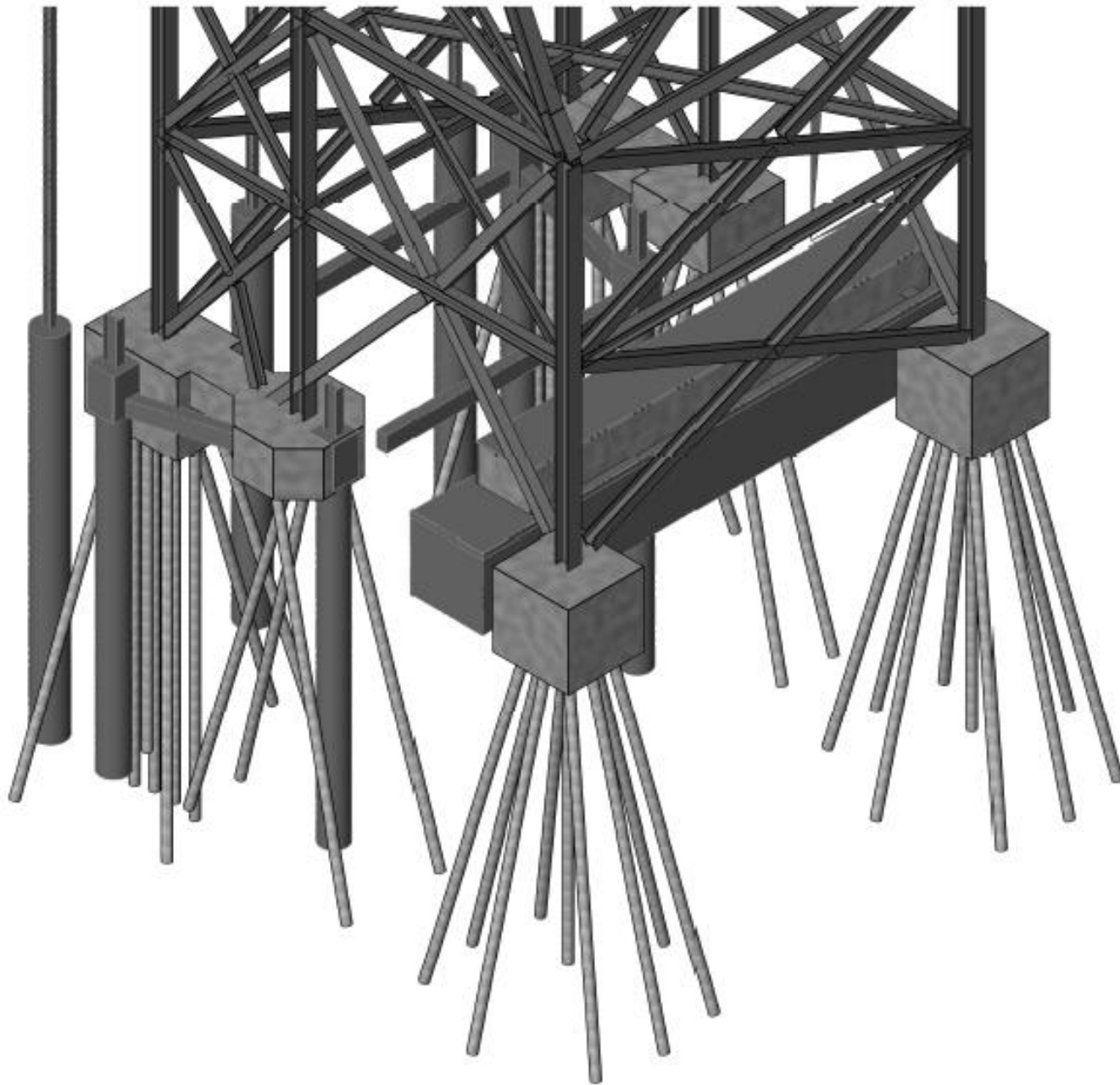

Foundation Plan
Isometric View

TTL

Foundation Construction

March – April 2016



TTL

Foundation Construction



TTL

Foundation Construction



TTL

Foundation Construction



TTL

Foundation Construction



TTL

Tremmie Cement Grout



TTL

Pile Construction - Video



TTL

Pile Construction - Video



TTL

Pile Cap Construction



TTL

Pile Cap Construction



TTL

Pile Cap Construction



TTL

Pile Cap Construction



TTL

Pile Cap Construction



TTL

Pile Cap Construction



TTL

Pile Cap Construction



TTL

Pile Cap Construction



TTL

Tower Construction

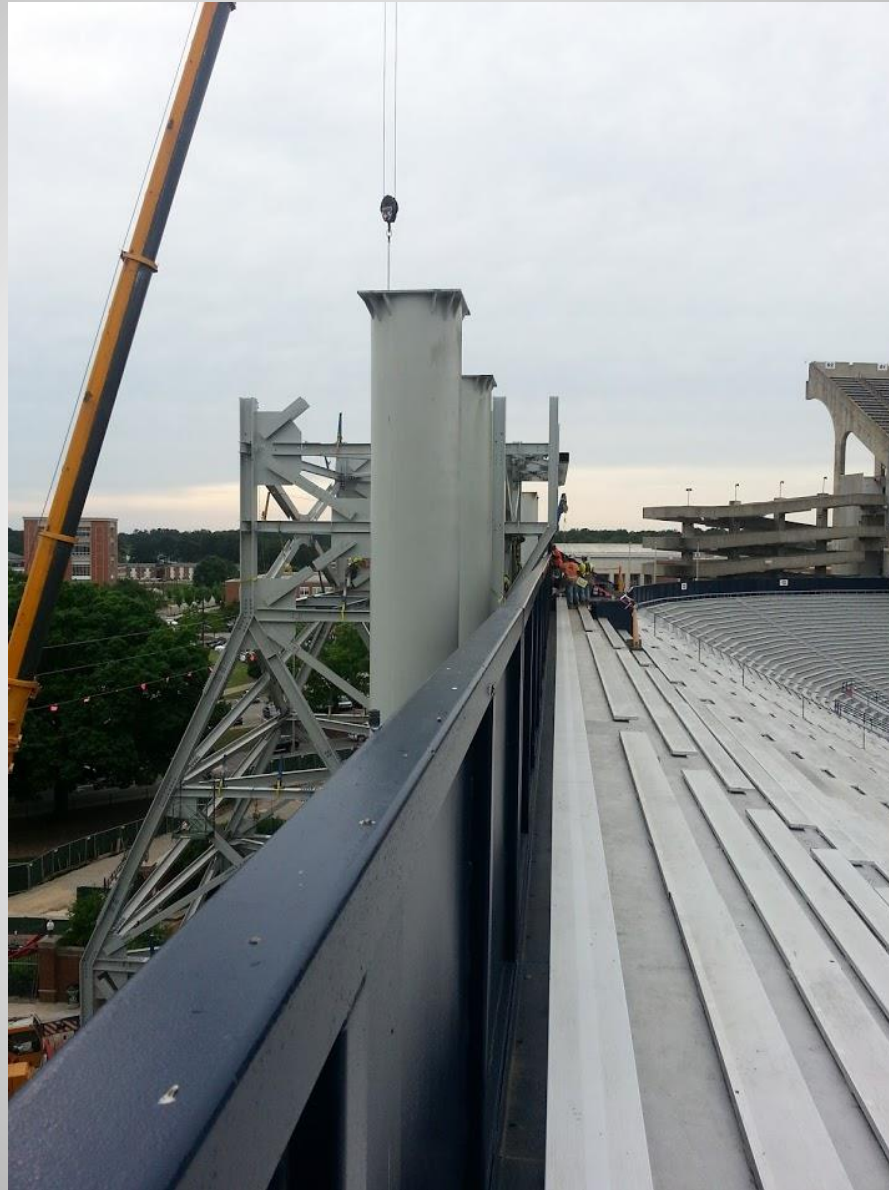

TTL

Tower Construction



TTL

Tower Construction



TTL

Tower Construction



TTL

Construction - 2016



TTL

Construction - 2016



TTL

Future North End Zone Expansion



TTL

Future North End Zone Expansion



TTL

Future North End Zone Expansion



TTL

Future North End Zone Expansion

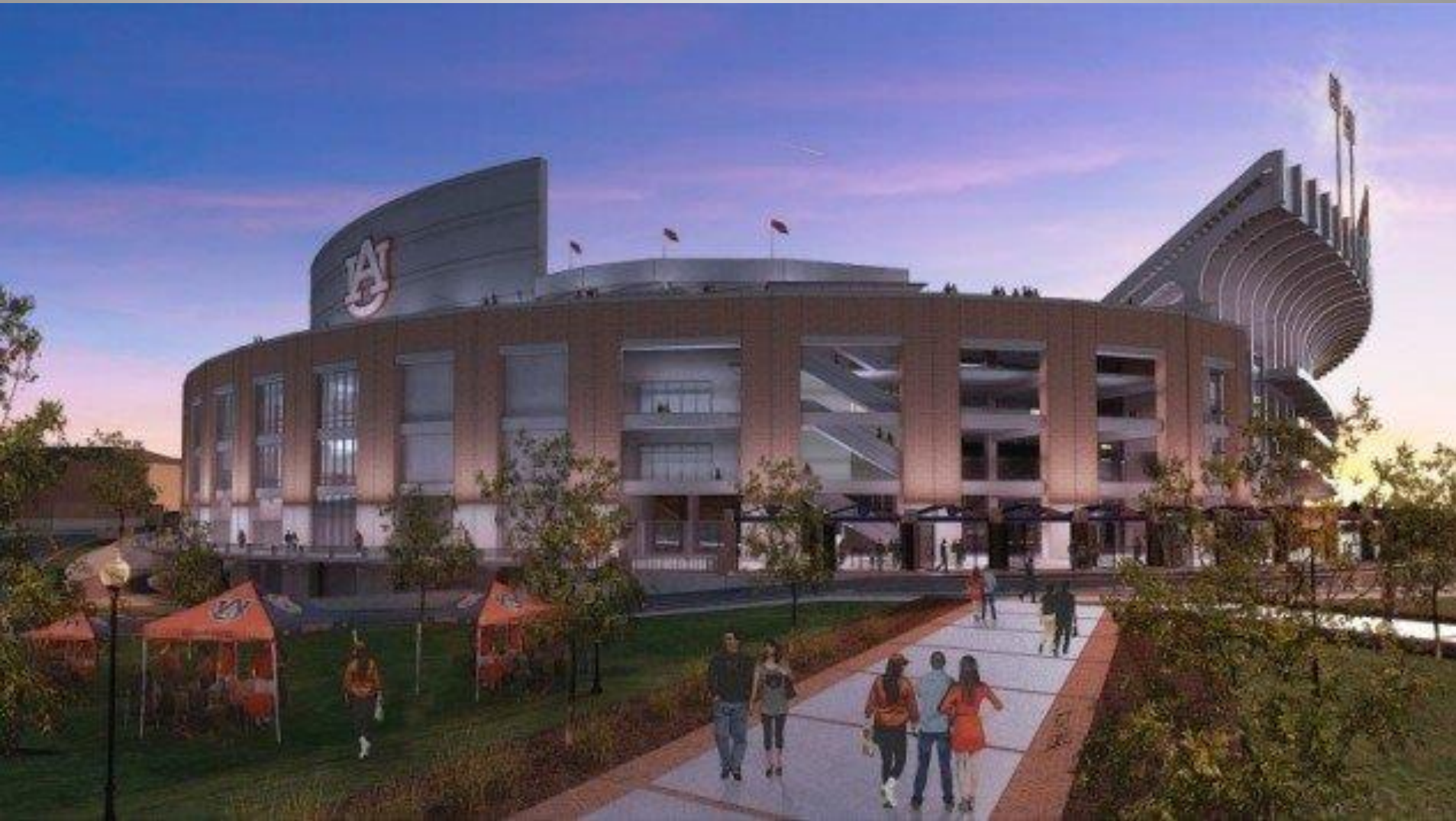

TTL

Future North End Zone Expansion



TTL

Future North End Zone Expansion

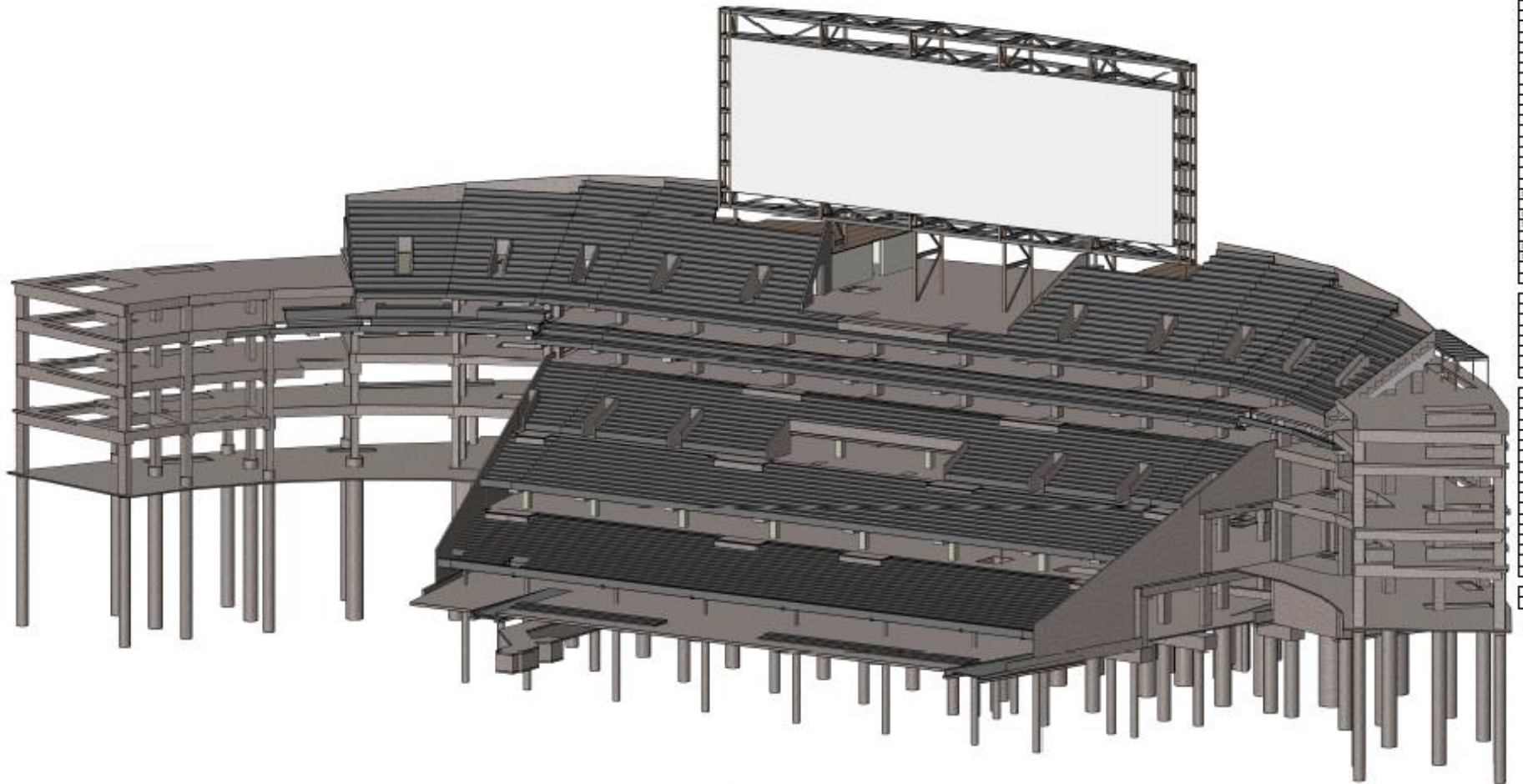

Isometric View

North End Zone – Borings 2015



TTL

North End Zone – Borings 2015



TTL

North End Zone – Borings 2015



TTL

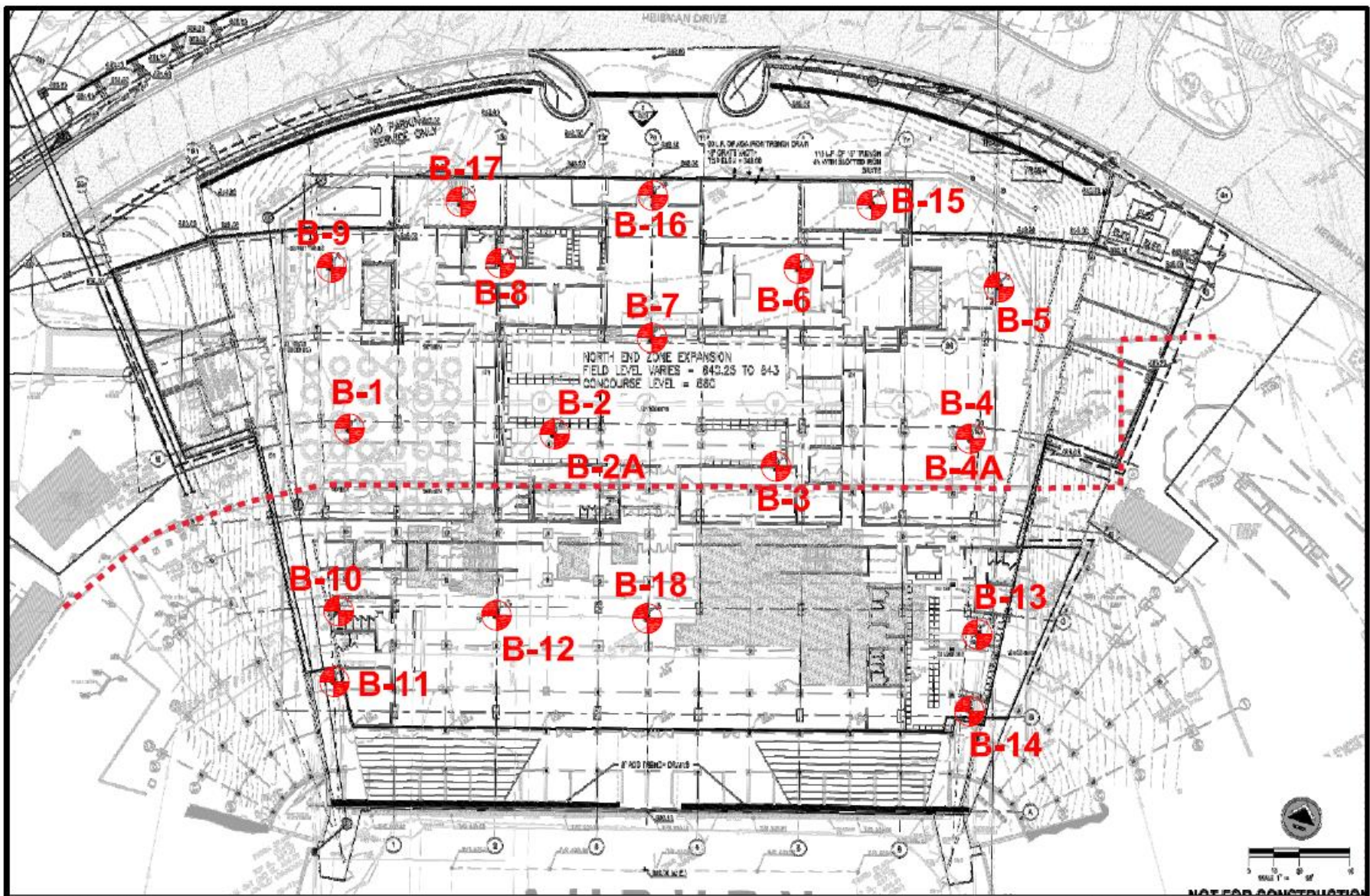

Reduced Scale

Boring Location Plan

 - Soil Test Boring

Project:
Jordan Hare Stadium
North Endzone Expansion
Auburn University
Auburn, Alabama

Rock @ 19 ft.

DEPTH (FT.)	DESCRIPTION	ELEV. (FT.)	STANDARD PENETRATION RESISTANCE					MC N (%)	LABORATORY RESULTS & REMARKS	
0.0		638.7	0	10	20	40	60	80		
0.8	9 1/2" Concrete Pavement									
1.1	4" Crushed Stone Base									
2.5	Fill, Sandy Clay (CL), red, brown and gray, stiff								21	14
									7	17
	Clayey Sand (SC), micaceous, yellowish-brown and black, loose	633.7							14	24
	Clayey Sand (SC), micaceous, brown and tan, firm									
8.0										
	Saprolite, Silty Sand (SM), micaceous, yellowish-brown, gray and black, loose	628.7							6	23
	Saprolite, Silty Sand (SM), micaceous, gray, tan and yellowish-brown, very dense	623.7							50/5"	3
19.0	Auger Refusal at 19 ft.	618.7							50/6"	2
	Gneiss, slightly-fractured, micaceous, gray and white, very hard	613.7								
29.0	Boring Terminated at 29 ft.	608.7								

REMARKS:

N - STANDARD PENETRATION RESISTANCE
IN BLOWS PER FOOT (ASTM D-1586)

SEE SOIL BORING LEGEND FOR EXPLANATION OF
SYMBOLS AND ABBREVIATIONS USED ABOVE

SOIL BORING LOG

BORING NUMBER : B-08
DATE DRILLED : 3/4/15
PROJECT NUMBER : CS-9281-15
PROJECT : Jordan Hare Stadium - North End Zone
Expansion, Auburn University
PAGE 1 OF 1

CHRISTIAN TESTING LABORATORIES, INC.
Montgomery, Alabama

SHL CS-9281-15.GPJ 4/29/15

TTL



Prepared For
Facilities Management
1101 West Sanford Avenue
Auburn University, AL 36849
Phone: (334) 844-9450
Fax: (334) 844-9450



© reproduction & distribution: property rights reserved © 2011

20850 Mission Rd. •
Louisburg, MO 65059

~~CONFIDENTIAL~~
NOT FOR
EXTERNAL
DISTRIBUTION

SITE GRADING
PLAN

Original drawing in 4:2 is 25%. The red marks contents of blue drawing

C300

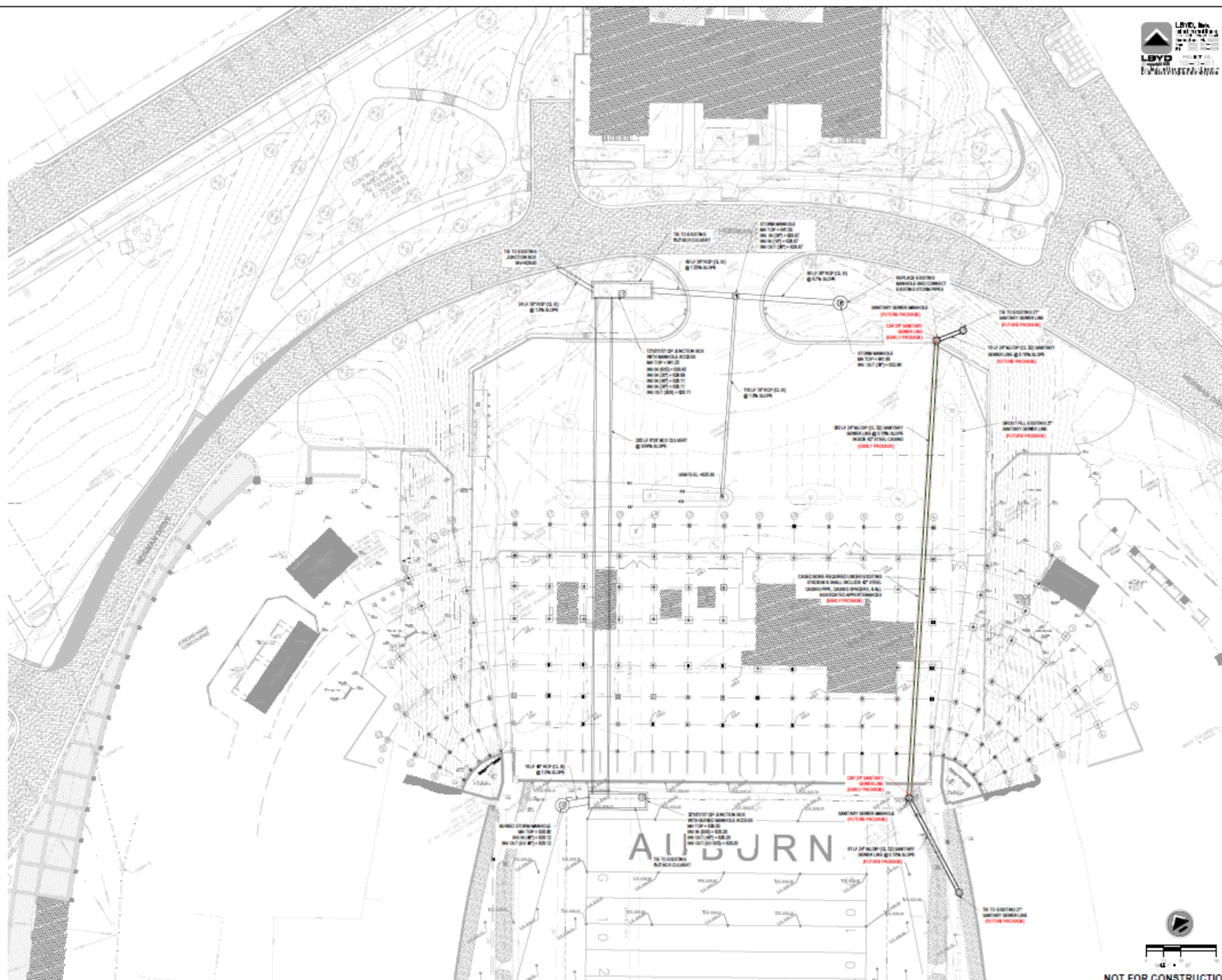

Culvert Replacement - 2015

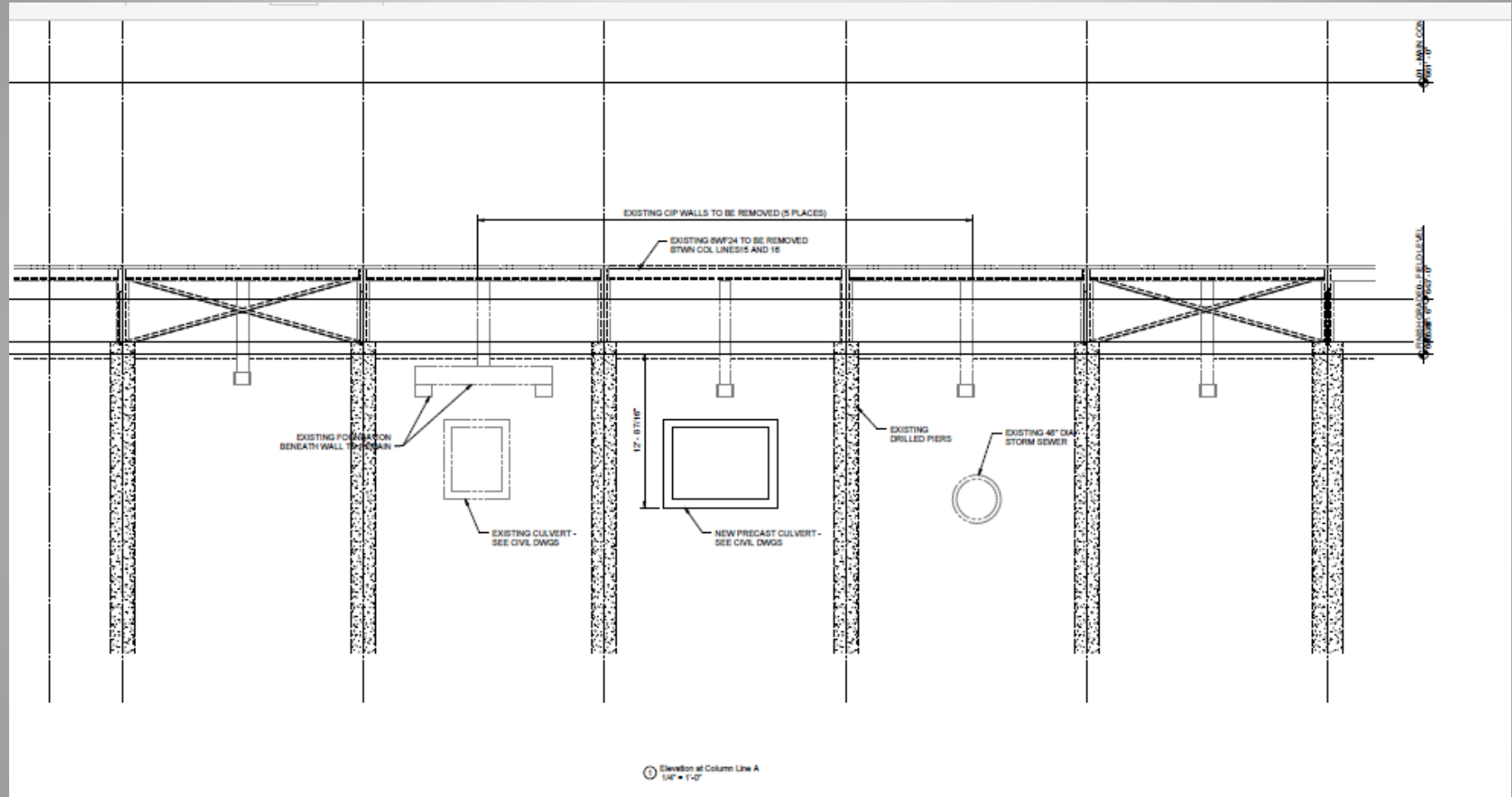

Culvert Replacement



TTL

Culvert Replacement



TTL

Culvert Replacement



TTL

Culvert Replacement - PIT



TTL

Culvert Replacement - PIT



TTL

Culvert Replacement - PIT



TTL

PIT Results

Terracon Consultants, Inc.

11/24/2015

Data

C:\Users\lahhartley\Projects\E1155218 Drilled Shaft Foundation Evaluation, Jordan Hare StadPIT-W™ 2003-2 Rows 15 and 16.PIT

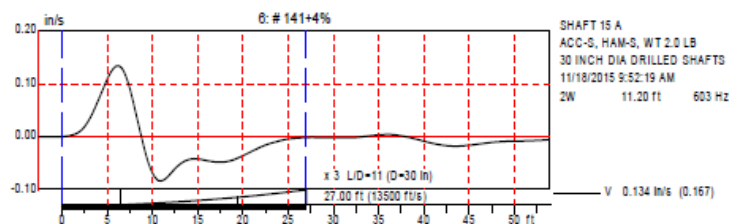
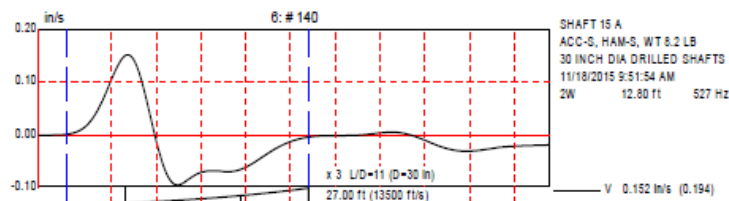
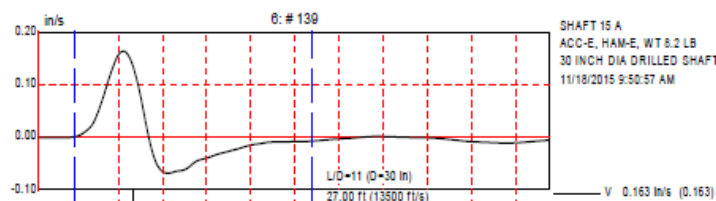
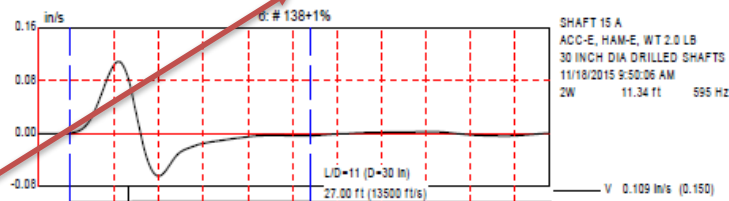
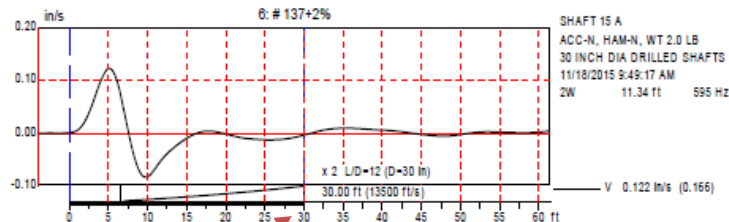

27 ft.

TTL

South End Zone Project 2016 - 2018

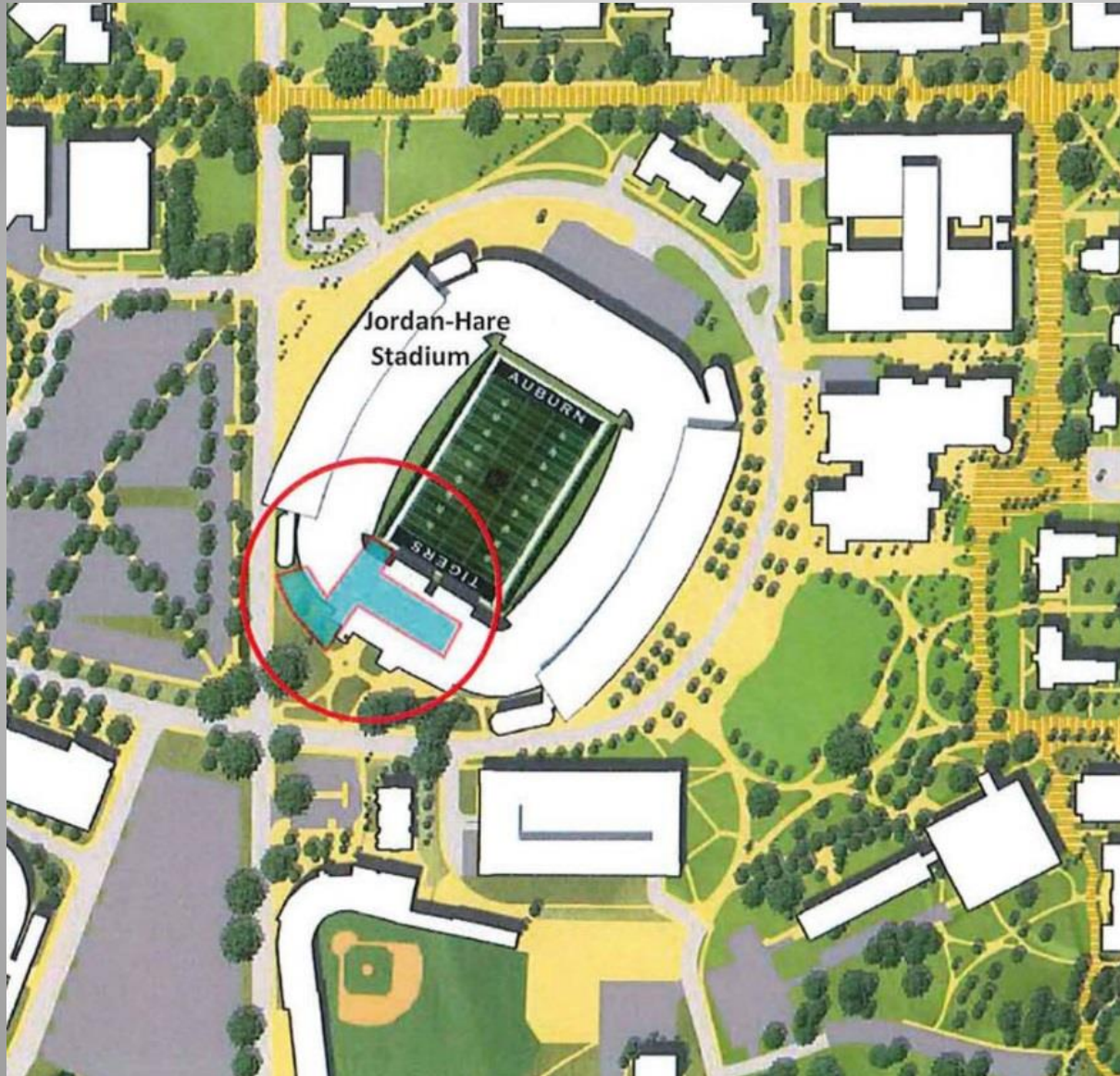

TTL

SEZ Game Day Support Facility

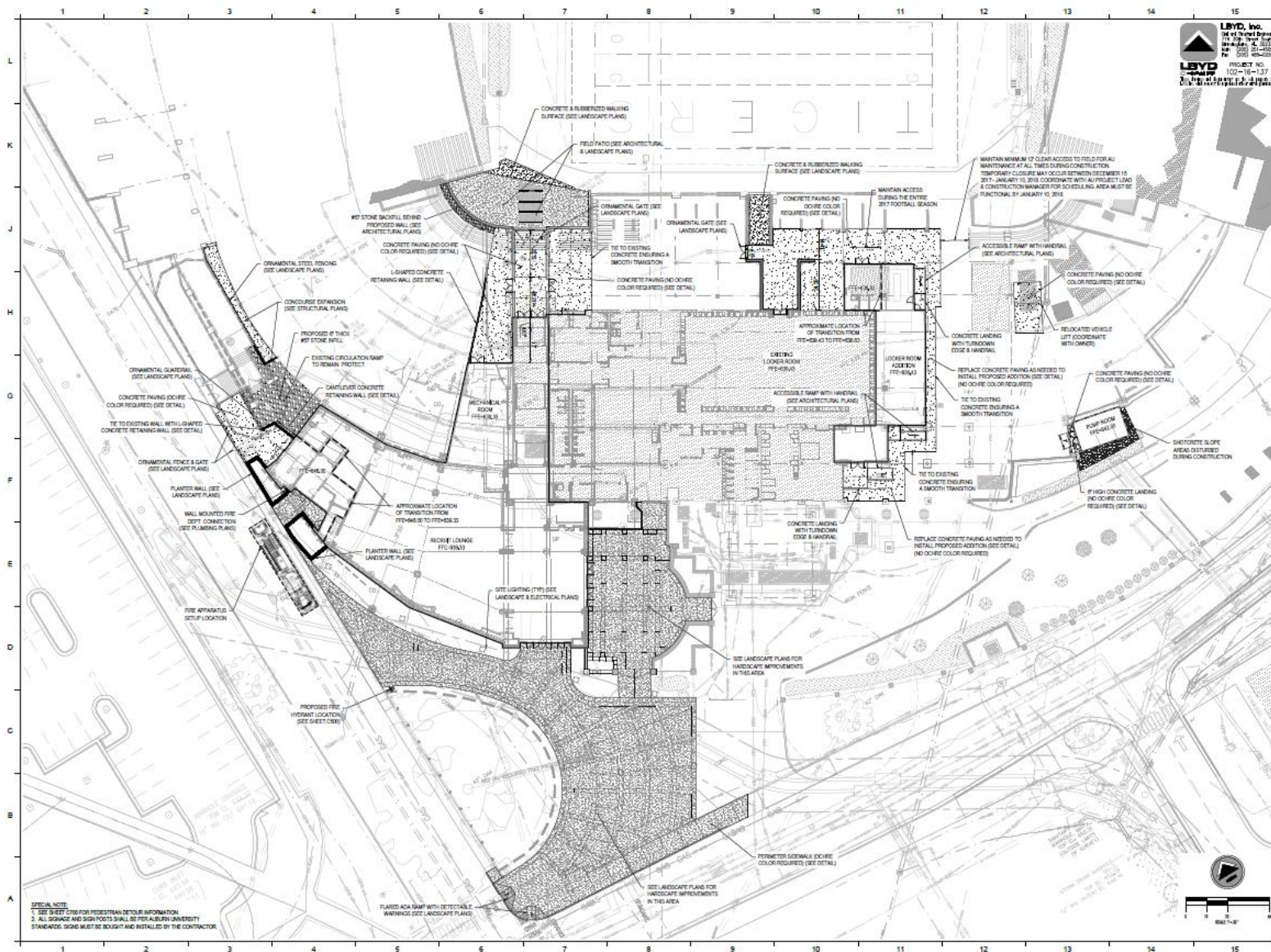

JORDAN-HARE STADIUM IMPROVEMENTS
251 South Converse Drive
Auburn University, AL 36849
Prepared For
Facilities Management
1161 West Sanford Avenue
Auburn University, AL 36849
Phone: (334) 844-4810
Fax: (334) 844-9458
Contract No: 15-055



HOK Architects, Inc.
300 West 2nd Street
Kansas City, MO 64108 USA
t+1 816 472 3360 f+1 816 472 2100

Goodwyn, Mills and Cawood, Inc.
Associate Architect

BL Harbert International
Construction Manager

LBVD, Inc.
Architectural and Civil

Conway Owen
MEP, Fire Protection, Security, Lighting

Holcomb Norton Partners
Landscape

FBC Inc.
Civil and Site Safety

EG Roether Consulting, LLC
Accessibility

SZO Consultants
Pool Design

Advent
Environmental Graphics

Key Plan

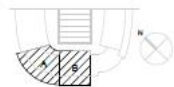

Drawn By: [Signature] Date: [Blank]

APR 15/16 ISSUE FOR CONSTRUCTION: 1517-04-05

Date of First Issue: 2015-08-19
Project No: 15.70016.04

Sheet Title:
SITE LAYOUT PLAN

Original is on 24 x 36. Do not make copies of this drawing.
Sheet Number

C200

SEZ Game Day Support Facility

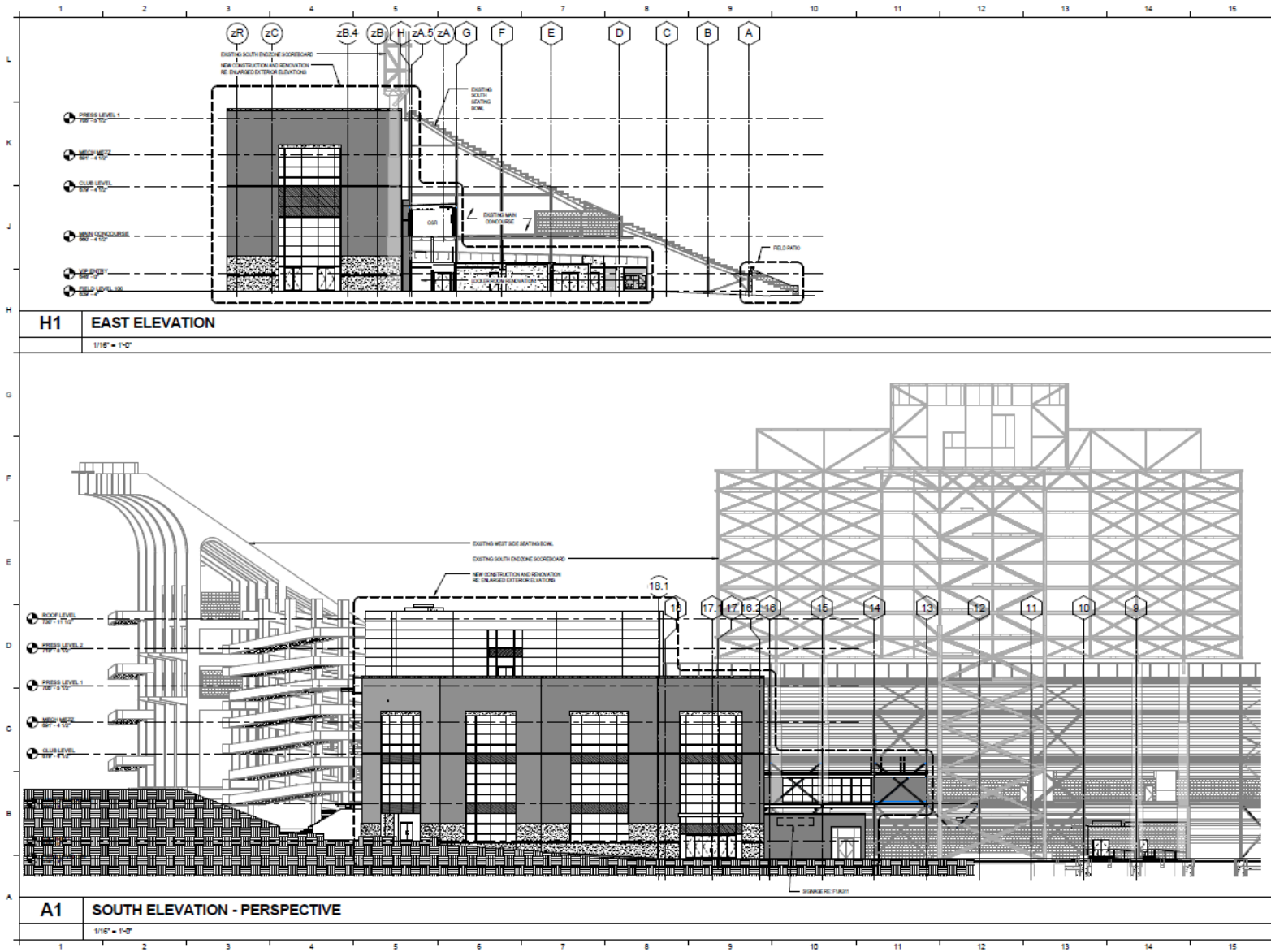

JORDAN-HARE STADIUM IMPROVEMENTS
2511 South Donahue Drive
Auburn University, AL 36849
Prepared For:
Facilities Management
1161 West Sanford Avenue
Auburn University, AL 36849
Phone: (334) 844-9450
Fax: (334) 844-9458
Contract No: 15-055



HOK Architects, Inc.
300 West 22nd Street
Kansas City, MO 64108 USA
T: 816 472 3360 F: 816 472 2100

All reproduction & mechanical property rights reserved © 2016
HOK Architecture, Inc.

Goodwyn, Mills and Cawood, Inc.
Associate Architect

SL Harbert International
Construction Manager

LEVD, Inc.
Structural and Civil

Conway Owen
MEP, Fire Protection, Security, Lighting

Holcomb Norton Partners
Landscape

FSC Inc.
Code and Life Safety

Ed Roether Consulting, LLC
Accessibility

S20 Consultants
Food Service

Advent
Environmental Graphics

Key Plan

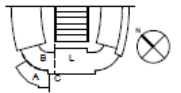

Professional Seal



Checklist Date

SEP 2 10AM 1000 PM CONSTRUCTION 2015 08 02

Date of Final Issue: 2015-08-19

Project No: 15-055-04

Drawn By:

BUILDING ELEVATIONS

Original: Working in 2015-08-19. Do not make changes to this drawing.

Sheet Number:

A301

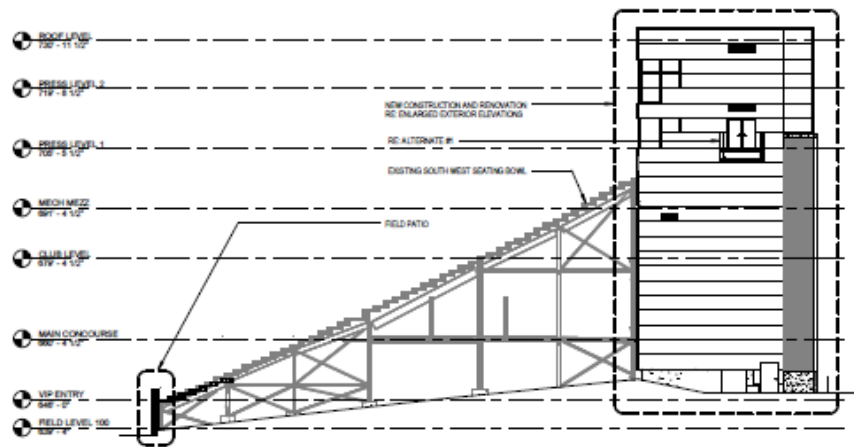

SEZ Game Day Support Facility

G7 WEST ELEVATION

1/16" = 1'-0"

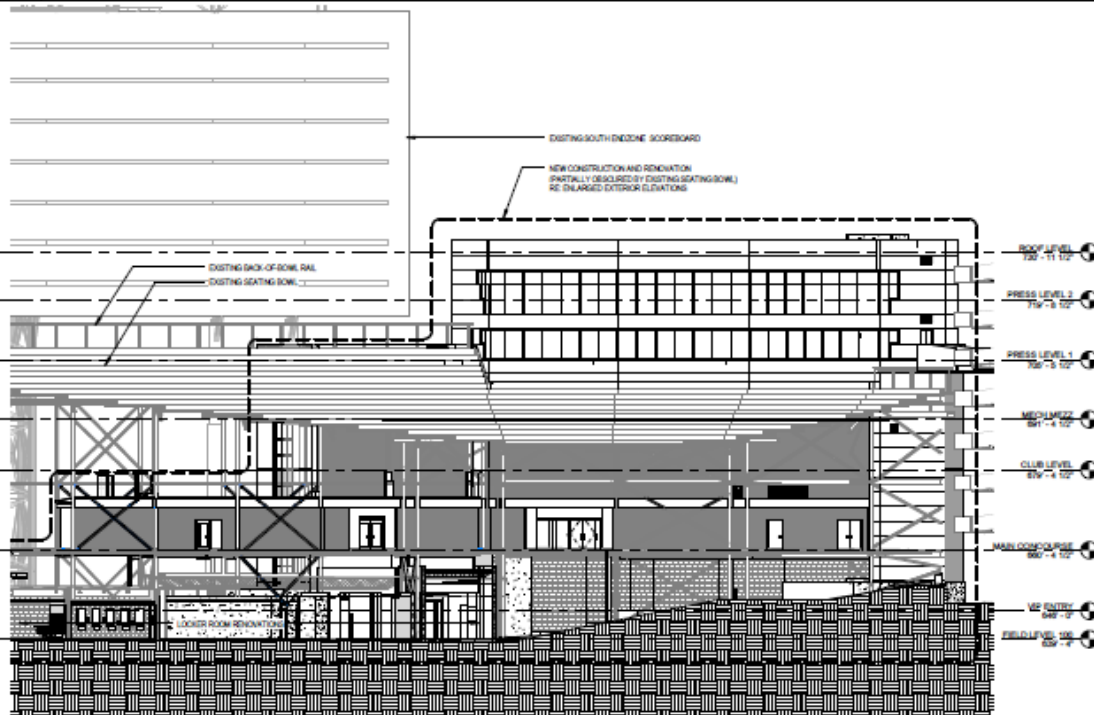

A7 NORTH ELEVATION - PERSPECTIVE

TTL

SEZ Game Day Support Facility

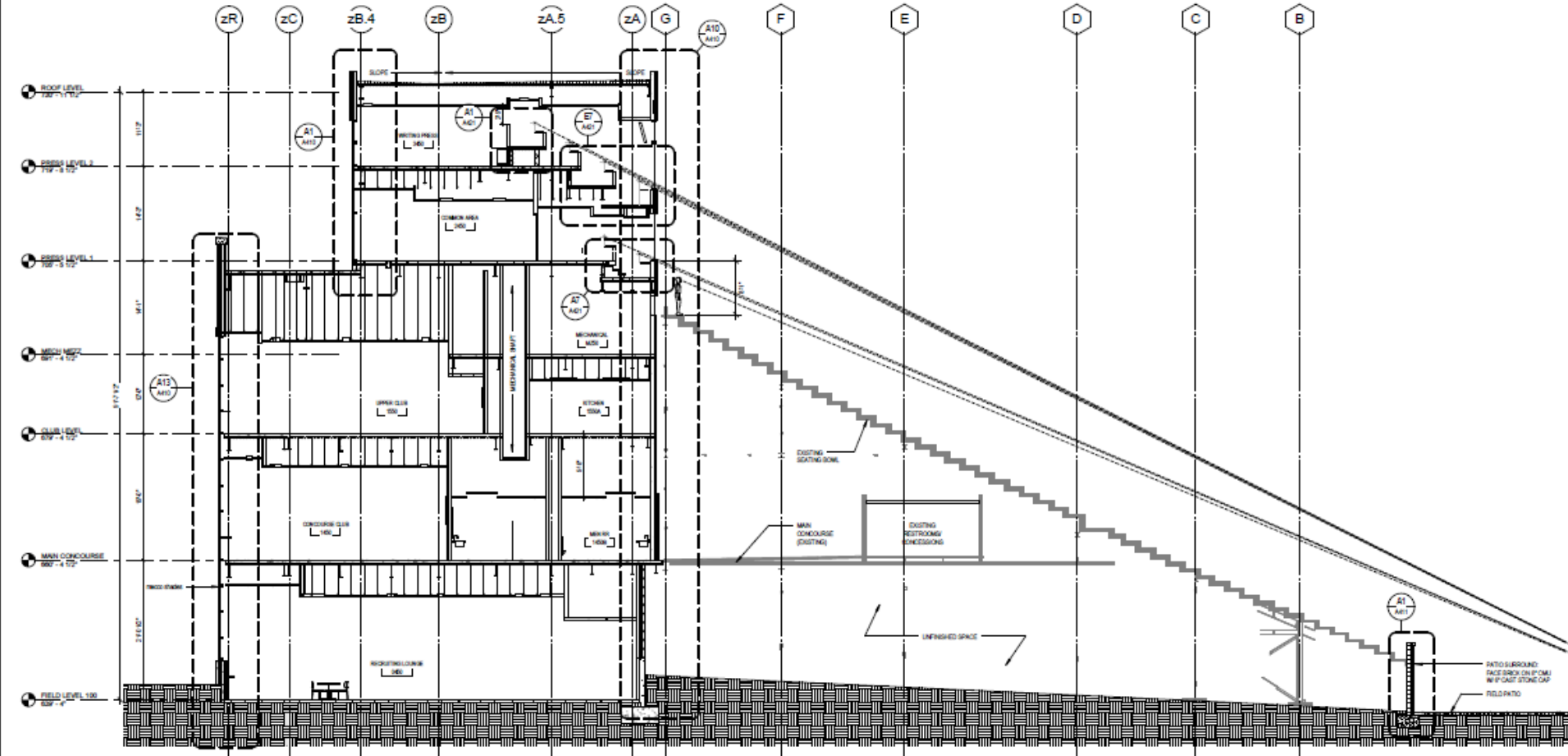

A1	TRANSVERSE SECTION AT PRESS BOX.
----	----------------------------------

1/8" - 1'-0"

Game Day Support Facility

LBVD, Inc.
Civil and Structural Engineers
716 South 30th Street
Birmingham, AL 35233
Main: (205) 251-4500
Fax: (205) 224-4181

LBVD PROJECT NO.
© copyright 2017 101-16-271.001
These drawings and design sheets are the sole property of
LBVD, Inc. which may not be reproduced without written permission.

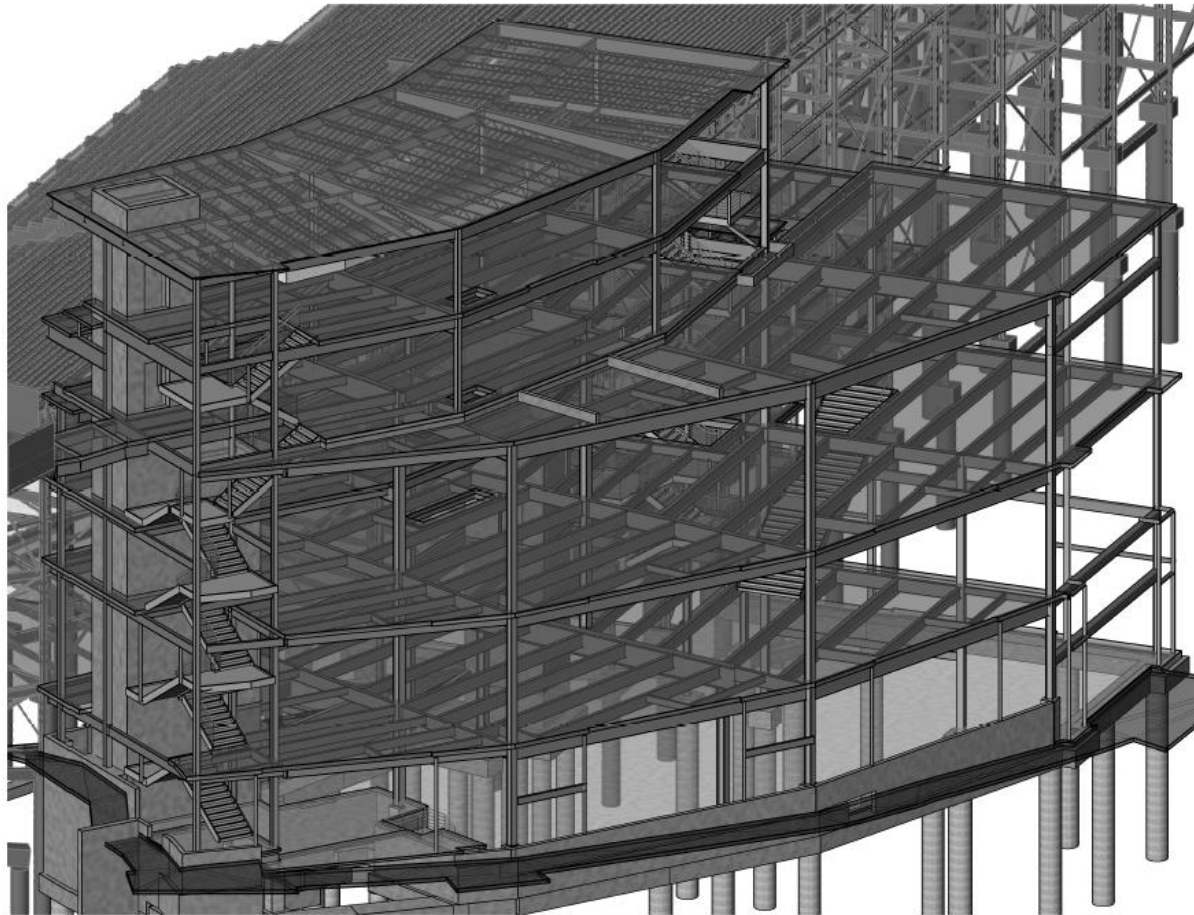

Isometric View

mo 3/16")

Name
and Legends
Notes
tes (Cont)
and Abbreviations

Sheet List		
Sheet Number	Sheet Name	
S102C	Main Concourse Framing Plan - Sector C	
S102E	Existing Main Concourse Bracing Plan	
S103	Club Level Framing Plan	
S103M	Mechanical Mezzanine Framing Plan	

Sheet List		
Sheet Number	Sheet Name	
S423	Sections	
S425	Sections	
S430	Sections	
S431	Sections	

TTL

Game Day Support Facility **Geotech** - August 2016

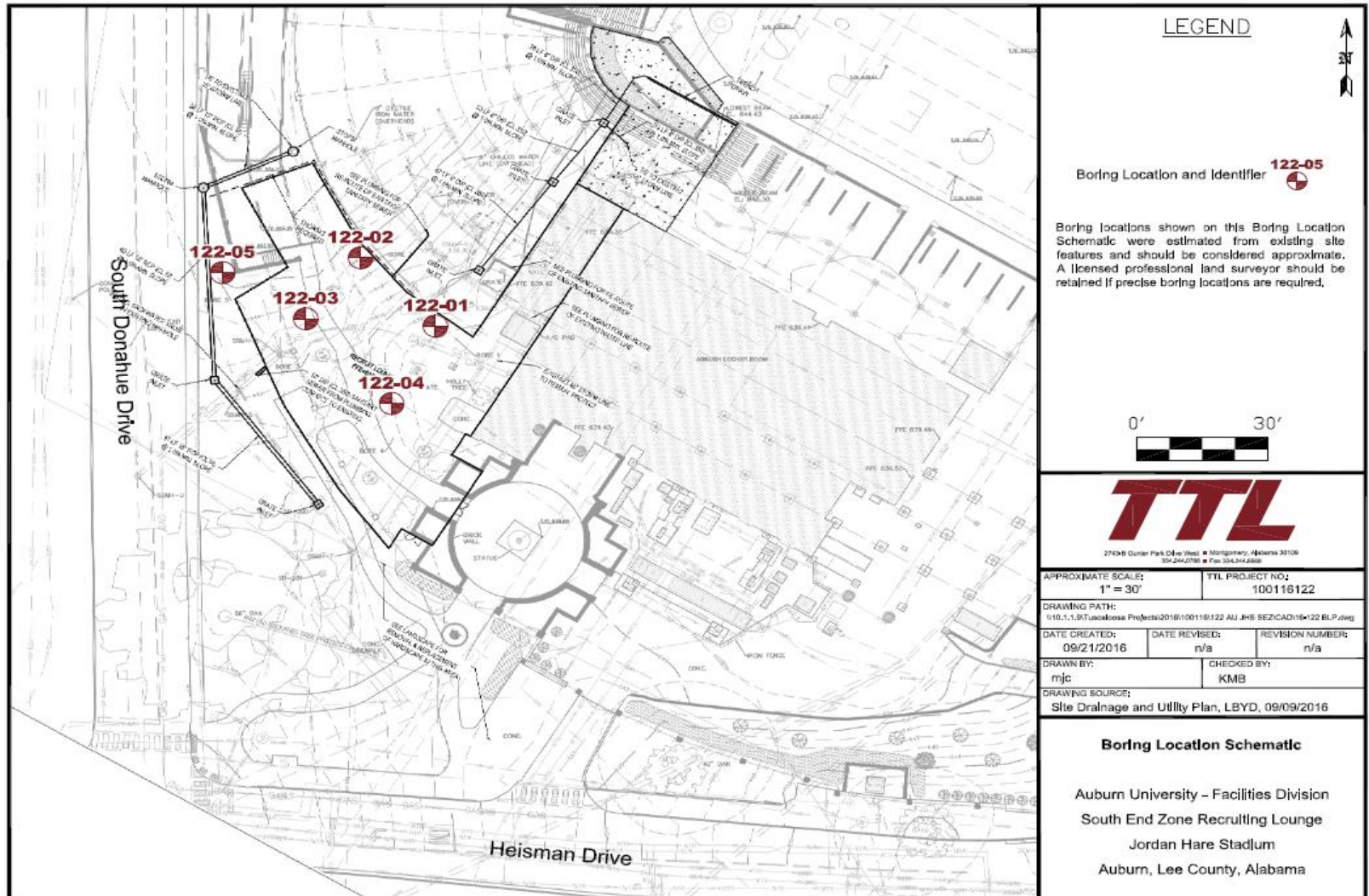

Rock @ 41 ft.

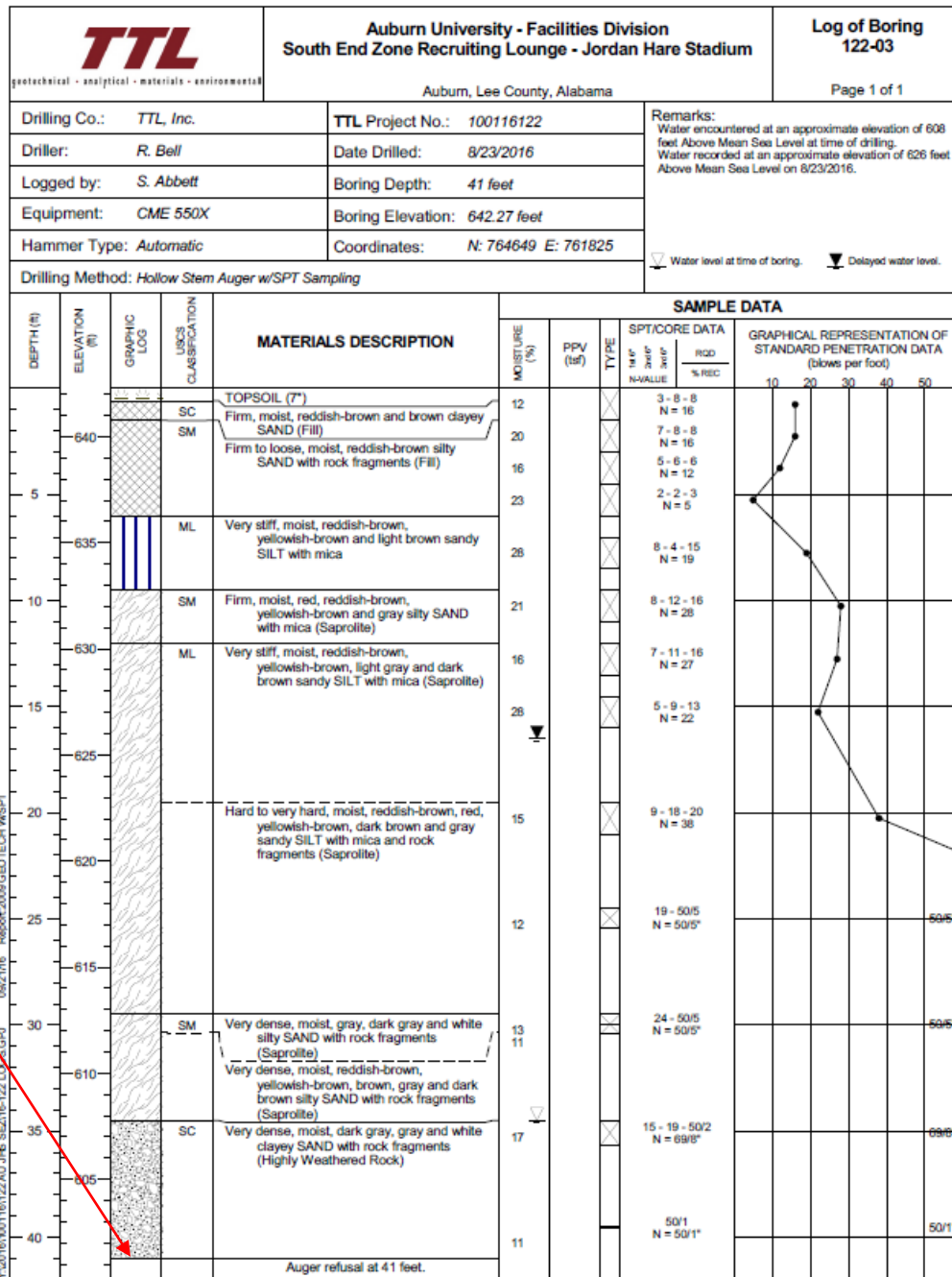

TTL

Game Day Support Facility **Geotech** - **August 2016**



TFL

Game Day Support Facility

Geotech - August 2016



TTL

Game Day Support Facility

Geotech - August 2016



TTL

Game Day Support Facility

Geotech - August 2016



TTL

Game Day Support Facility

Geotech - August 2016



TTL



TTL

Game Day Support Facility

Construction – June - July 2016



TTL

Game Day Support Facility

Construction – June - July 2016



TTL

Game Day Support Facility Construction – June - July 2016



TTL

Game Day Support Facility Construction – June - July 2016



TTL

Game Day Support Facility

Construction – June - July 2016



TTL

Game Day Support Facility

Construction – June - July 2016



TTL

Game Day Support Facility Construction – June - July 2016



TTL

Game Day Support Facility

Construction – June - July 2016



TTL

Game Day Support Facility

Construction – June - July 2016



TTL

Game Day Support Facility

Construction – June - July 2016



TTL

AU Special Inspector



TTL

Structural Framing – Nov 2017



TTL

Construction – January 2018



TTL

Construction – March 2018



TTL

North End Zone Video Board

Geotechnical – Oct. 2017



View of the North Endzone Videoboard from inside Jordan-Hare Stadium

Proposed North Endzone Videoboard

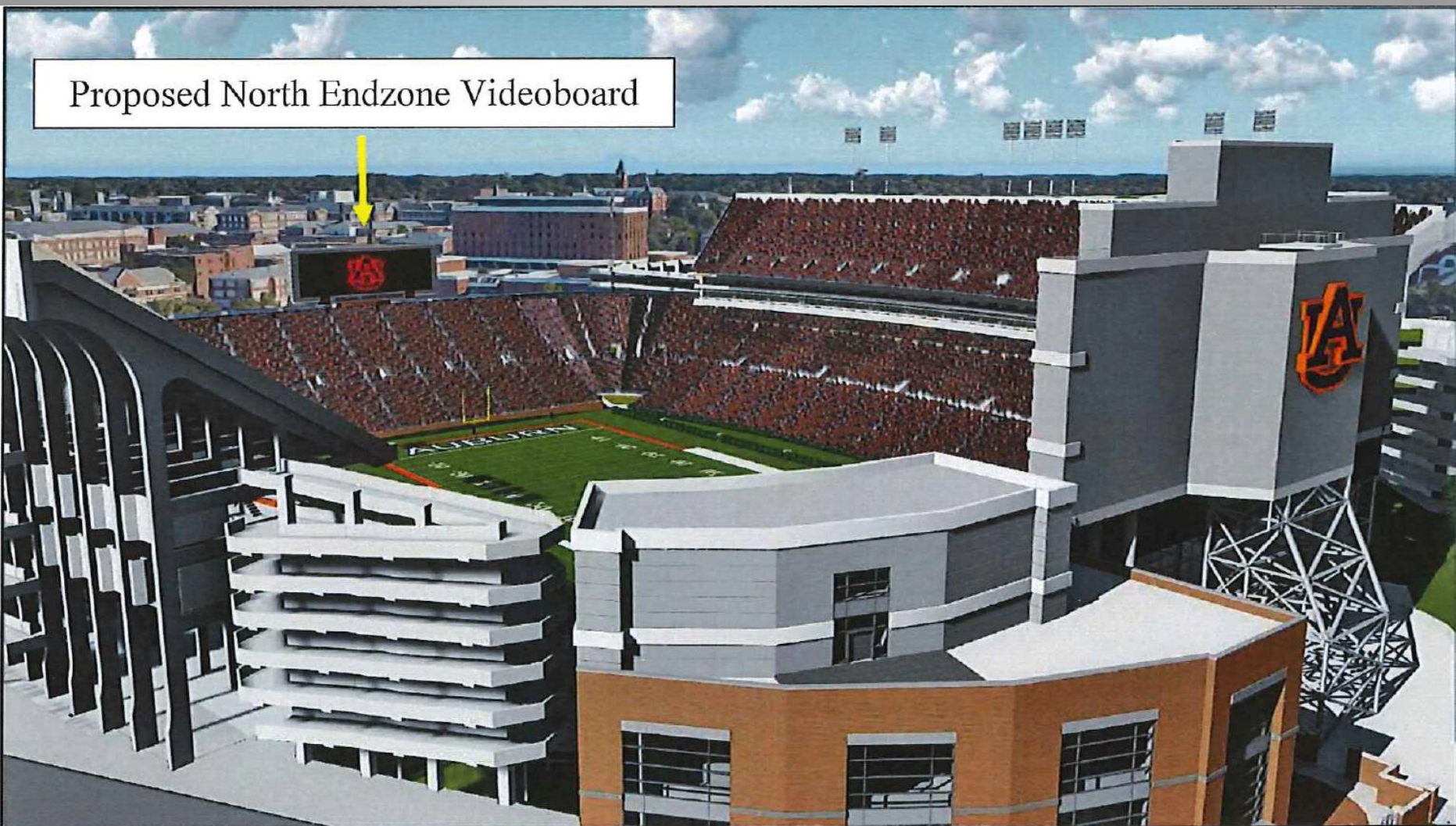

View of the North Endzone Videoboard looking North

TTL

Foundation Plan

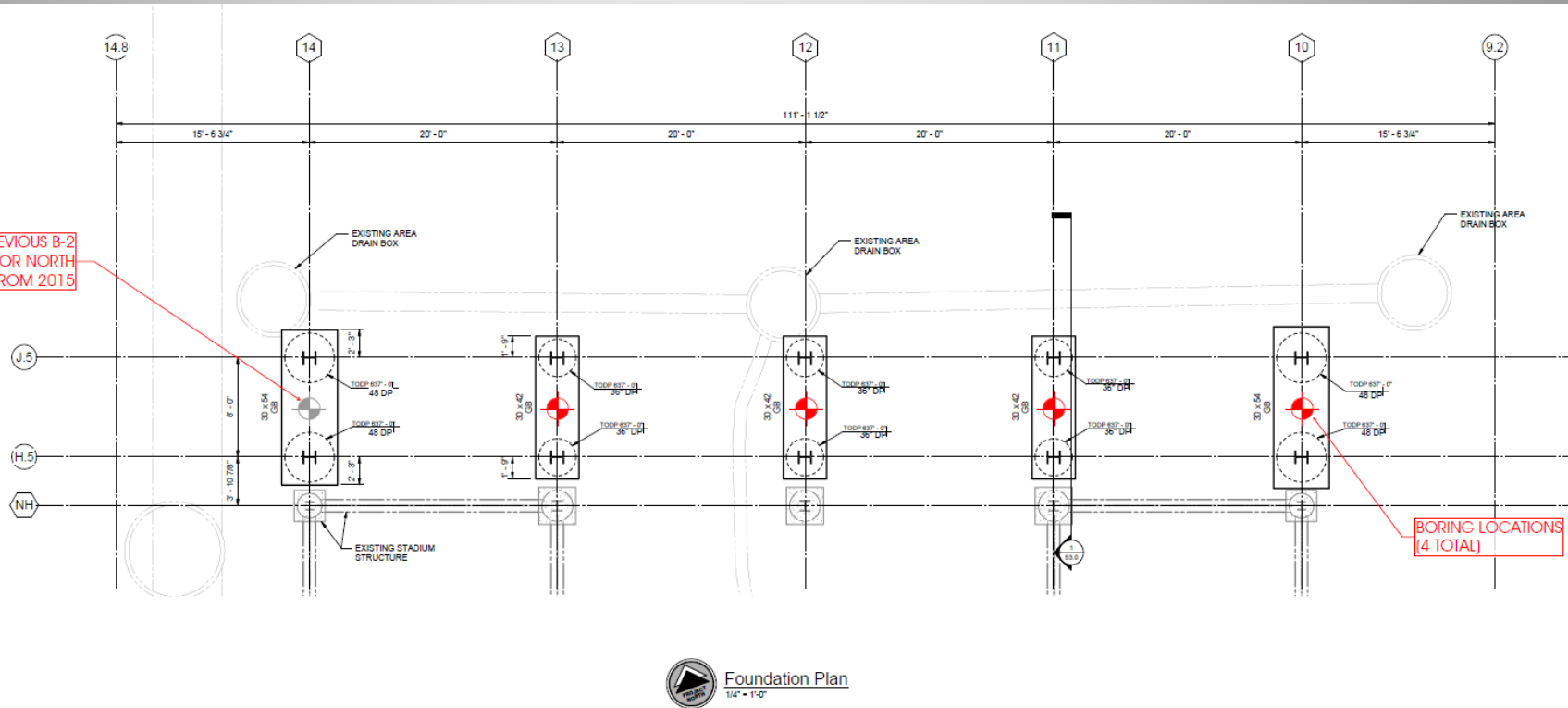

- 36" and 48" Dia. Drilled Shafts
- 11 to 12 foot Rock Sockets
- 28 to 44 ft. Shaft Lengths

TTL



North End Zone Video Board

Geotechnical – Oct. 2017

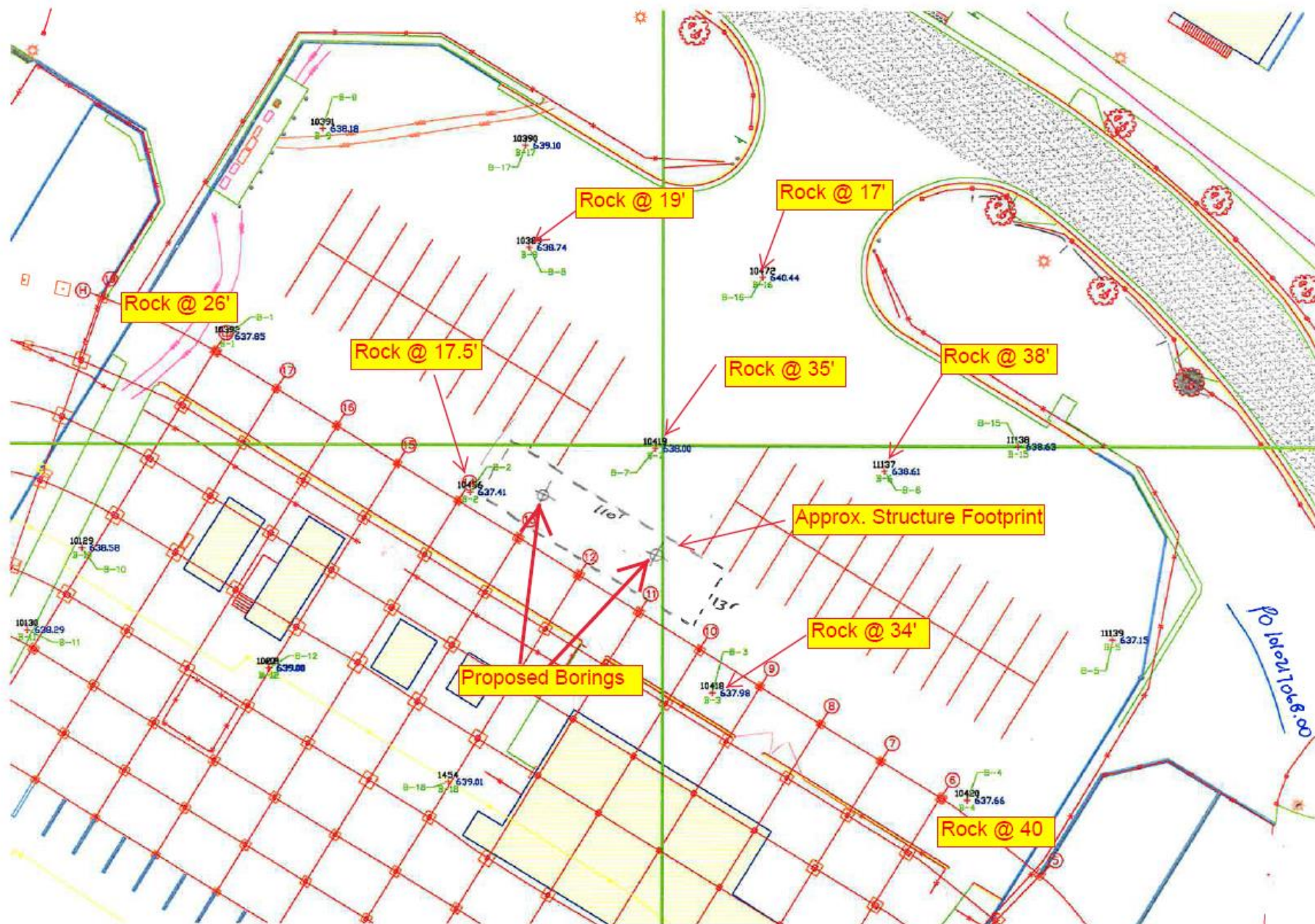

TTL

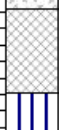
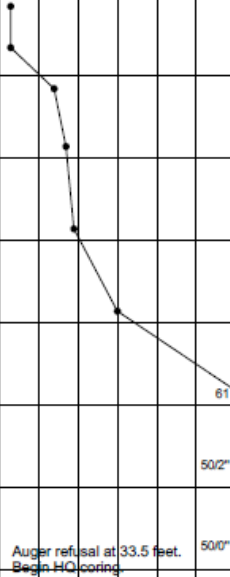

		Auburn University - Facilities Division Proposed North End Zone Video Board Jordan Hare Stadium Auburn, Lee County, Alabama			Log of Boring 038-02 Page 1 of 1					
Drilling Co.: <i>Technical Drilling Services</i>		TTL Project No.: <i>001010217038.00</i>		Remarks: Water encountered at an approximate elevation of 625 feet Above Mean Sea Level at time of drilling. Water encountered at an approximate depth of 12 feet Below Land Surface at time of drilling.  Water level at time of boring.						
Driller: <i>K. Peak</i>		Date Drilled: <i>10/11/2017</i>								
Logged by: <i>S. Abbett</i>		Boring Depth: <i>55 feet</i>								
Equipment: <i>CME 75</i>		Boring Elevation: <i>637.1 feet</i>								
Hammer Type: <i>Automatic</i>		Coordinates: <i>Not Available</i>								
Drilling Method: <i>Hollow Stem Auger w/SPT Sampling</i>										
DEPTH (ft)	ELEVATION (ft)	GRAPHIC LOG	UNCS CLASSIFICATION	MATERIALS DESCRIPTION	MOISTURE (%)	PPV (tsf)	TYPE	SPT/CORE DATA		GRAPHICAL REPRESENTATION OF STANDARD PENETRATION DATA (blows per foot)
								14" 30" 48" N-VALUE	RQD % REC	
5	635		CL	CONCRETE (11") FILL, moist, soft, sandy lean clay, reddish-brown and brown	20			2 - 2 - 1 N = 3		
					21			2 - 2 - 1 N = 3		
10	630		ML	Moist, stiff, SILT, micaceous, brown, reddish-brown, black and pale red	23			4 - 5 - 9 N = 14		
15	625	ML	SAPROLITE, moist, stiff, silt, reddish-brown, brown, black and gray	21			5 - 8 - 9 N = 17			
20	620	SM	PARTIALLY WEATHERED ROCK, moist, firm to very dense, silty sand, micaceous, gray, black and white	18			7 - 7 - 12 N = 19			
25	615						6 - 16 - 14 N = 30			
30	610						15 - 37 - 24 N = 61			
35	605			GNEISS, dark gray and gray			50/2 N = 50/2"		50/2"	
40	600						50/0 N = 50/0"		50/0"	
45	595									
50	590									
55	585									
Boring terminated at 55 feet.										

Rock @ 33 ft.



West Press Box Renovations

Geotechnical – Nov. 2017



TTL



All reproduction & intellectual property rights reserved © 2014

BL Harbert International
Construction Manager

LEVD, Inc.
Structural and Civil

Conway Owen
MEP, Fire Protection, Security, Lighting

WJHW
Broadcasting Consultant

S20 Consultants
Food Service

FSC Inc.
Code and U.K. Safety

Ed Roether Consulting, LLC
AccessibilityDate of First Issue: 2017-11-10

Sheet Title
**PRESS LEVEL -
OVERALL PLAN**

Original drawing is 24 x 36. Do not scale contents of this sheet.

A103

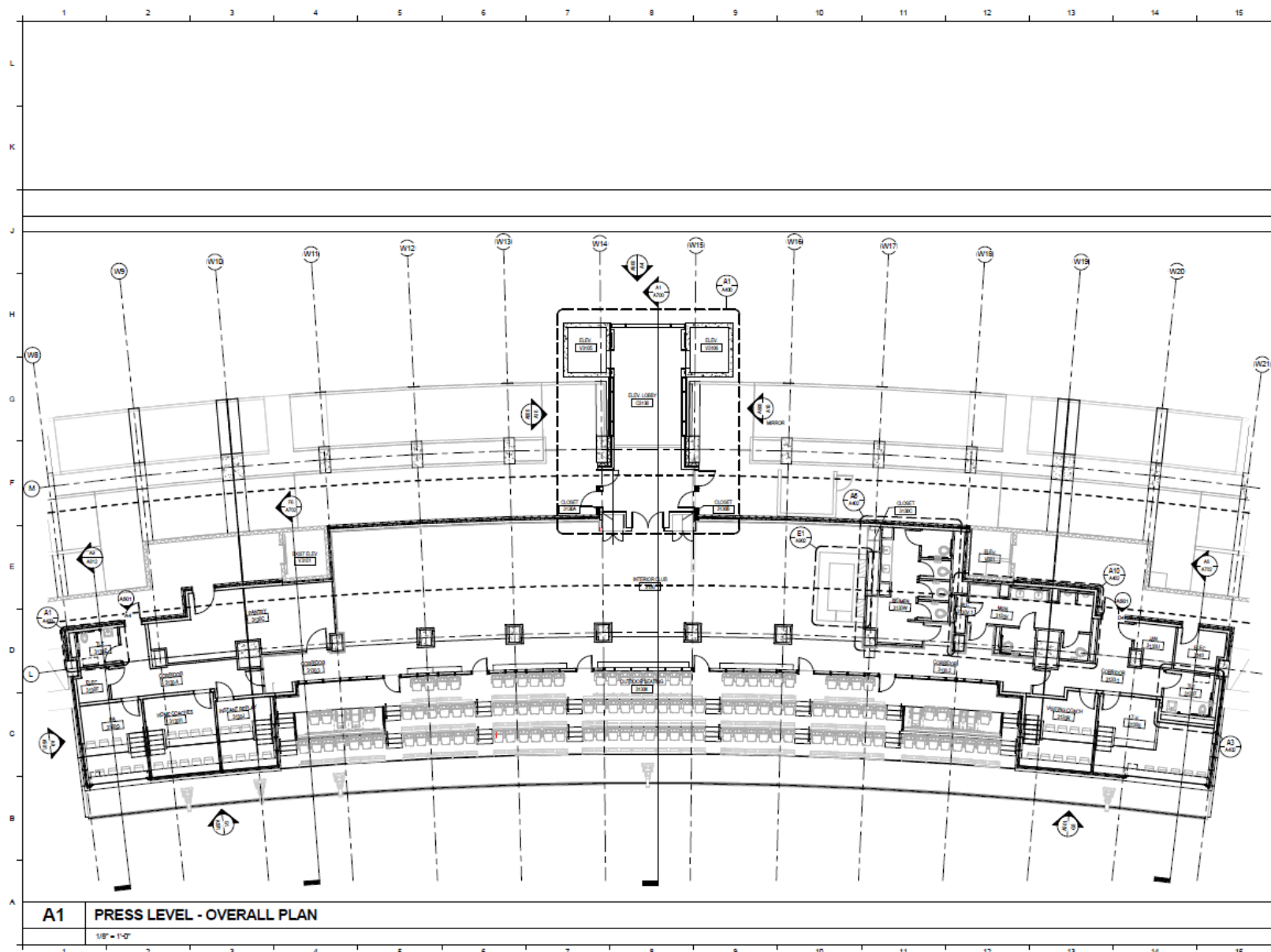

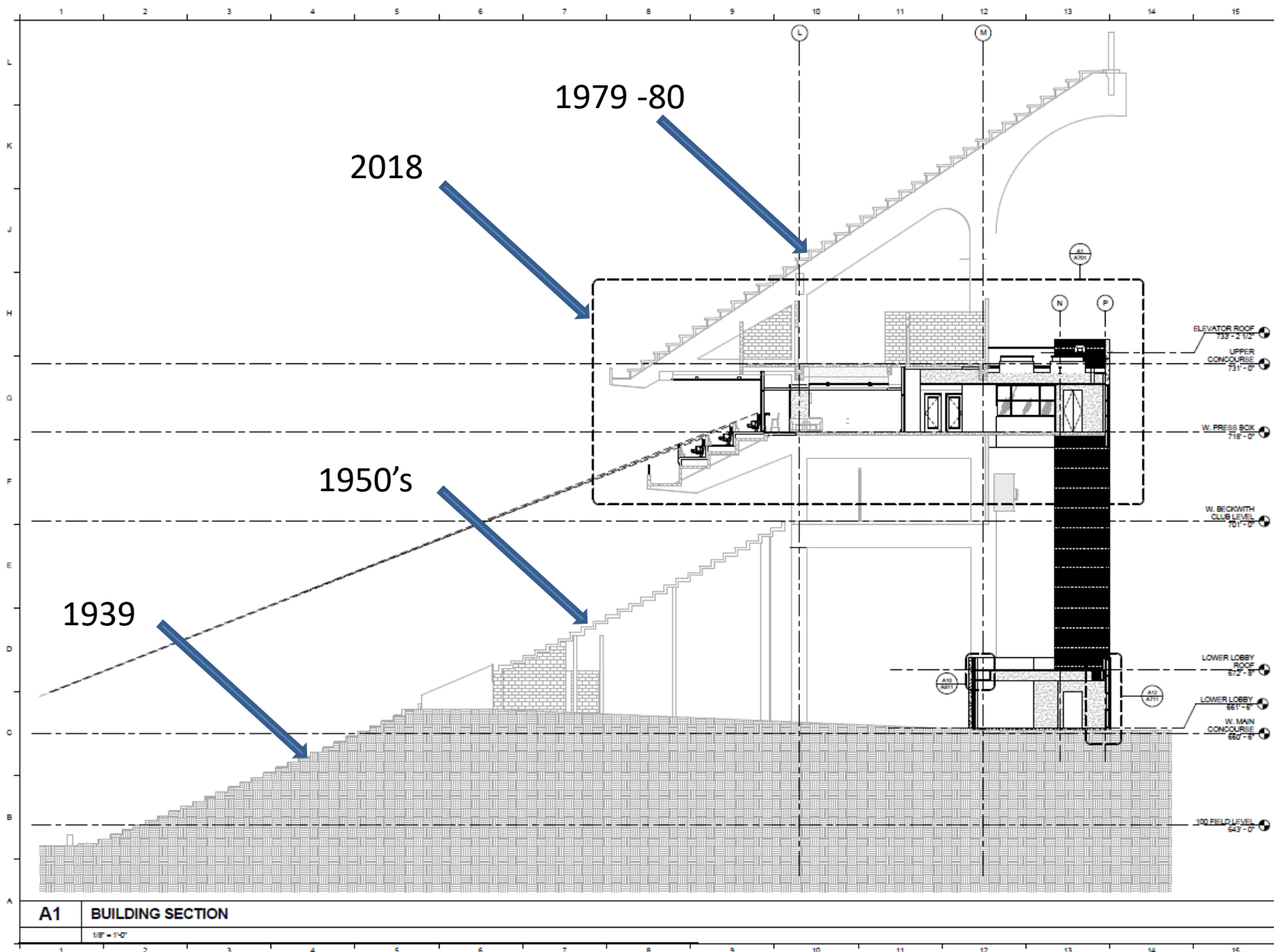

A1 BUILDING SECTION
1/8" = 1'-0"



JORDAN-HARE STADIUM IMPROVEMENTS
251 South Donahue Drive
Auburn University, AL 36849
Prepared For
Facilities Management
1161 West Sanford Avenue
Auburn University, AL 36849
Phone: (334) 844-9450
Fax: (334) 844-9458
Contract No: 16-500



HOK Architects, Inc.
300 West 22nd Street
Kansas City, MO 64108 USA
T +1 816 472 3380 F +1 816 472 2100
All reproduction & mechanical property rights reserved © 2018
In Association with:

- BL Harbert International**
Construction Manager
- LEYD, Inc.**
Structural steel Civil
- Conasty Owen**
MEP, Fire Protection, Security, Lighting
- WJMW**
Broadcasting Consultant
- S2O Consultants**
Food Service
- RSC Inc.**
Code and Life Safety
- Ed Roether Consulting, LLC**
Accessibility

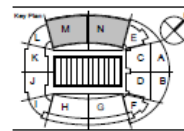

Description	Date
DESIGN FOR CONSTRUCTION	2017-11-10

Date of Final Issue: 2017-11-10
Project No: 16-20016.06
Sheet Title
BUILDING SECTION - OVERALL

Original drawing is 1/8" = 1'-0". Do not make alterations to this drawing.
Sheet Number:

A700

The site plan illustrates the layout of the Concourse Level Lobby, which is a rectangular structure with a finished floor elevation (FFE) of 661.50. The plan includes several key features and annotations:

- ADA Ramp with Handrails:** A ramp is shown with a 4.71% slope, accompanied by handrails as per architectural plans. The ramp is flanked by concrete pavement (no ochre color required).
- Concrete Pavement:** Areas of concrete pavement are indicated, with a note specifying "CONCRETE PAVEMENT (NO OCHRE COLOR REQUIRED) (SEE DETAIL)".
- ADA Landing:** A landing area is shown with a 2.0% maximum slope, noted as "ADA LANDING 2.0% MAX SLOPE IN ANY DIRECTION".
- Concrete Turndown Edge:** The edge of the concrete pavement is detailed as a "CONCRETE TURNDOWN EDGE (SEE DETAIL)".
- Dimensions:** Various dimensions are provided, including a 17.77' length for a section and a 4.71' width for the ramp area.
- Orientation:** The plan is oriented with Heisman Drive to the left and a north arrow pointing towards the top right.
- Other Labels:** The plan includes labels for "CONCRETE PAVEMENT (NO OCHRE COLOR REQUIRED) (SEE DETAIL)" and "ADA LANDING 2.0% MAX SLOPE IN ANY DIRECTION".

044-02



TTL
geochemical & analytical & materials & environment

APPROXIMATE SCALE: 1" = 10'		TTL PROJECT NO.: 001010217044.00	
DRAWING PATH: H:\NA\W\Construction\Projects\2017\2017-102 One World\102-02\TOM A1.dwg User: Director\2017-102\TOM A1.dwg			
DATE CREATED: 11/10/2017	DATE REVISED: n/a	REVISION NUMBER: n/a	
DRAWN BY: mjc		CHECKED BY: SLA	
MODIFIED FROM DRAWING: Provided by client			

Boring Location Schematic

Auburn University - Facilities Division
Proposed West Elevator Tower Addition
Jordan Hare Stadium
Auburn, Lee County, Alabama



Auburn University - Facilities Division
Proposed West Elevator Tower Addition
Jordan Hare Stadium

Auburn, Lee County, Alabama

Log of Boring
044-01

Page 1 of 1

Drilling Co.: TTL, Inc.

TTL Project No.: 001010217044.00

Remarks:

Water encountered at an approximate elevation of 631 feet Above Mean Sea Level at time of drilling.

Driller: J. Hoskins

Date Drilled: 11/6/2017

Logged by: S. Abbett

Boring Depth: 32 feet

Equipment: CME 45

Boring Elevation: 660.3 feet

Hammer Type: Automatic

Coordinates: Not Available

Water level at time of boring.

Drilling Method: Hollow Stem Auger w/SPT Sampling

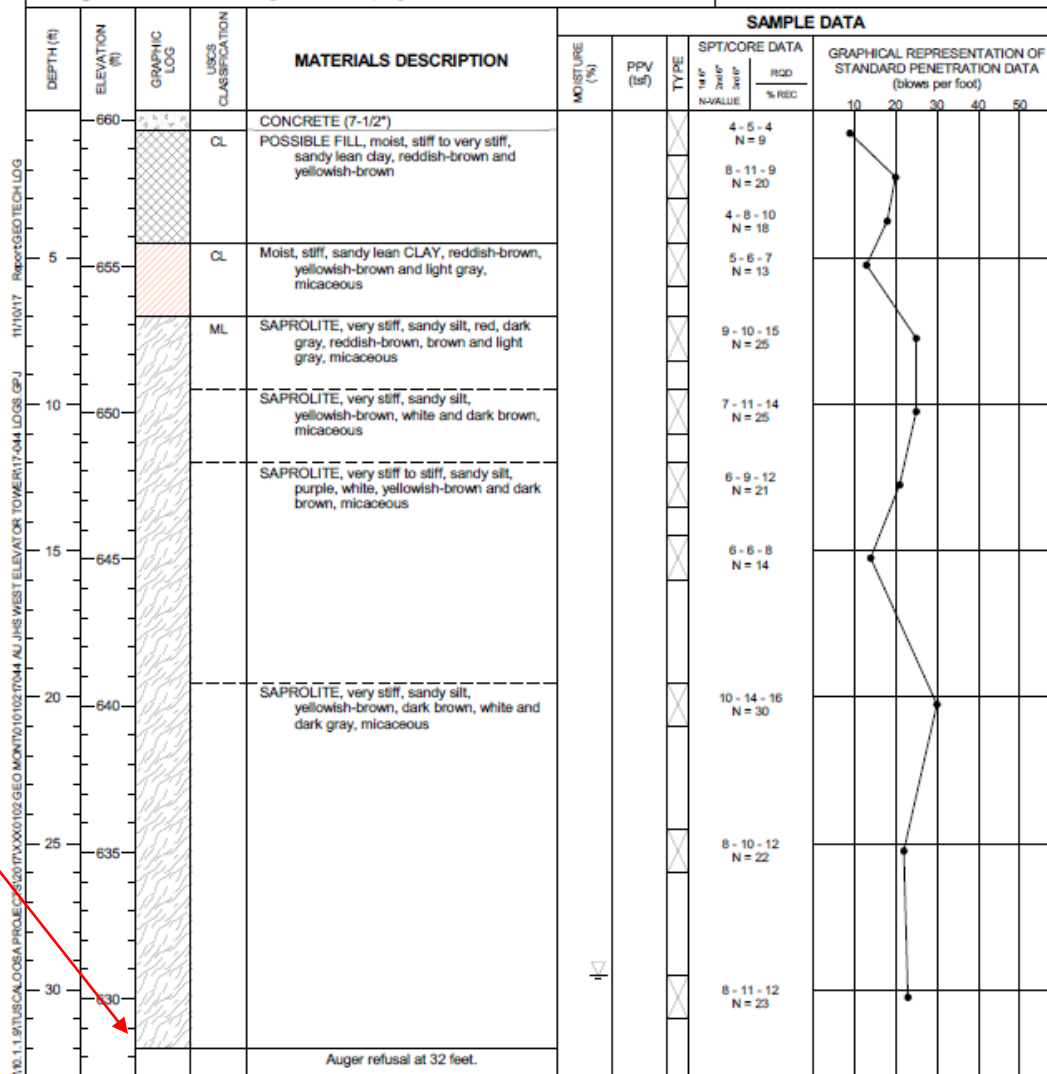

Rock @ 32 ft.



January 2018

Looking North



TTL

Drilled Shaft Construction

January 2018

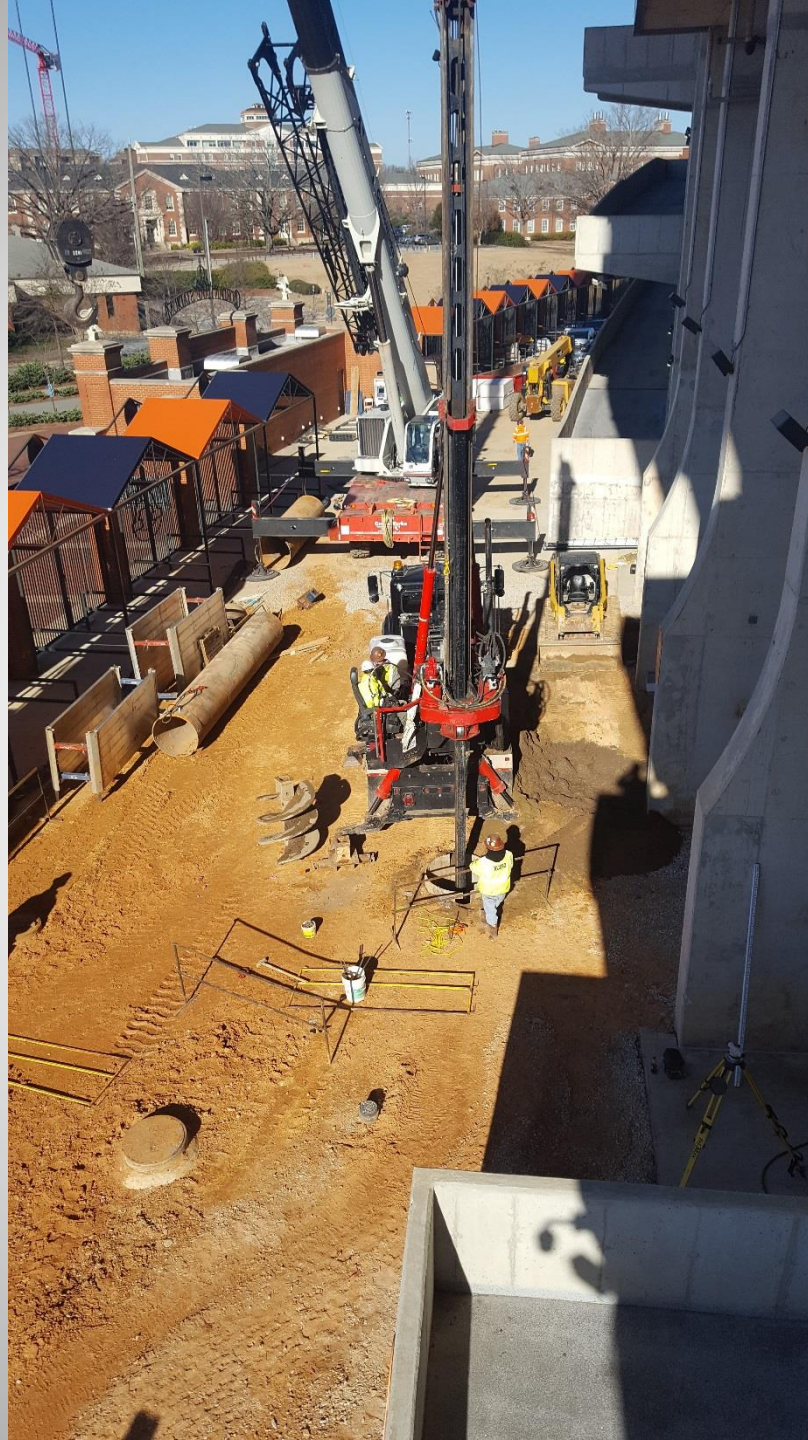

TTL

Drilled Shaft Construction



TTL

Drilled Shaft Construction



TTL

WAR EAGLE



TTL

University of Alabama

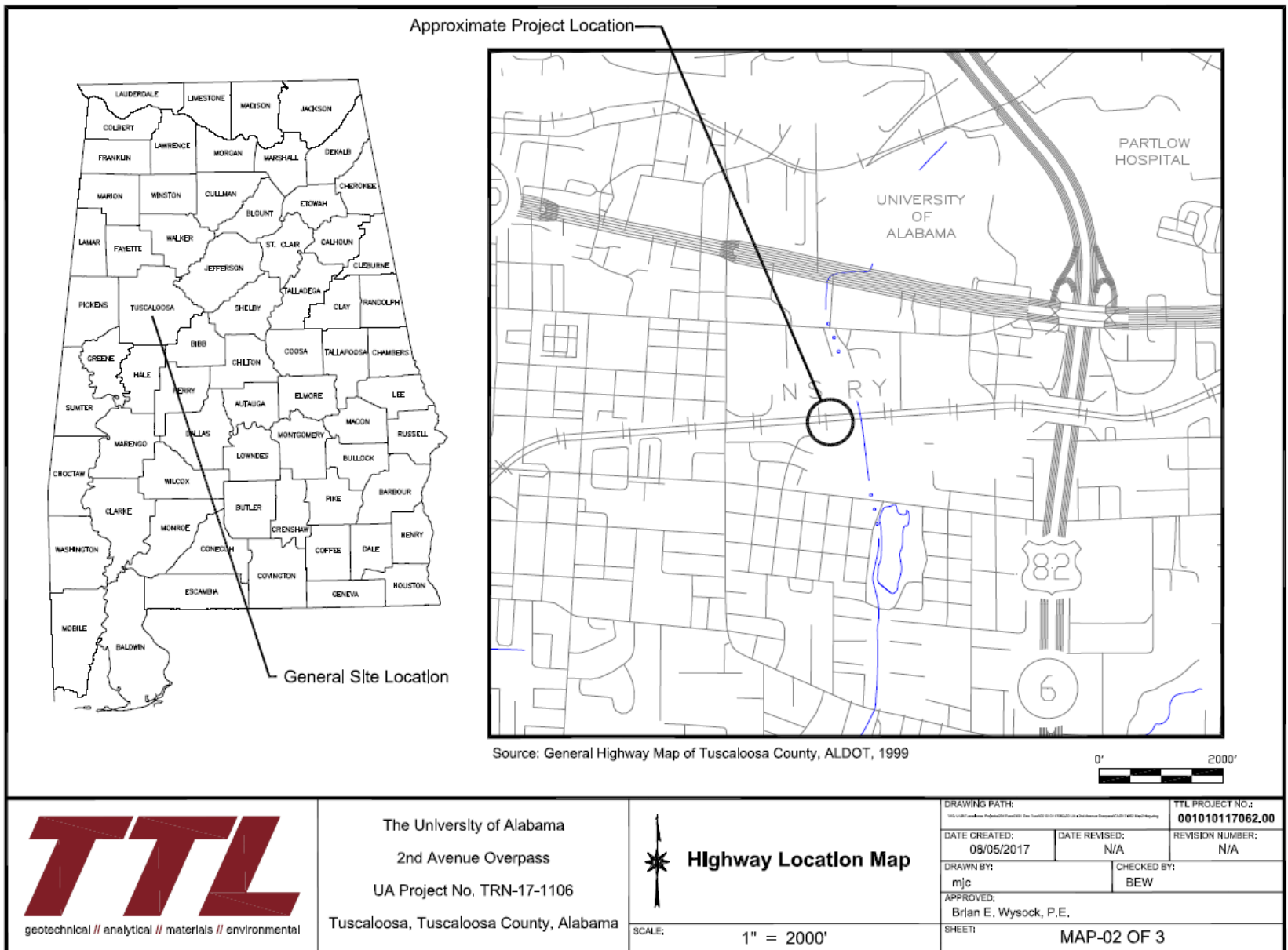



TTL

Bridge Boring Locations

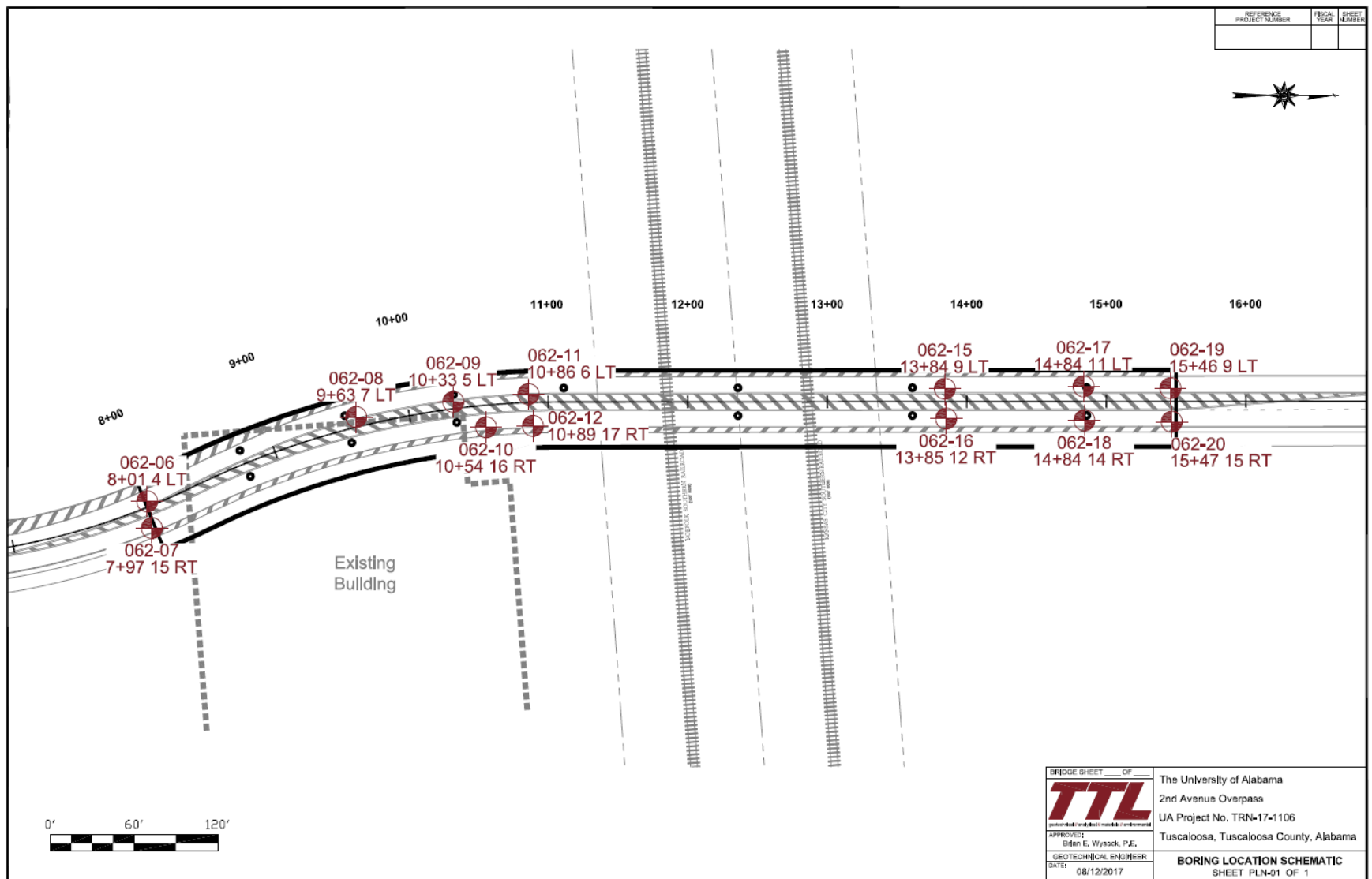

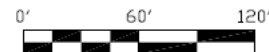
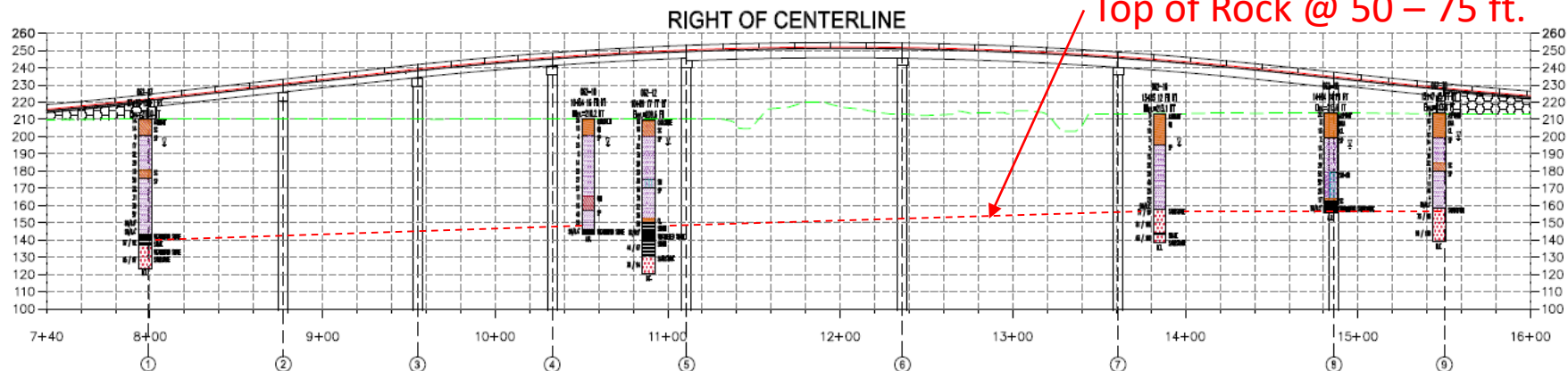
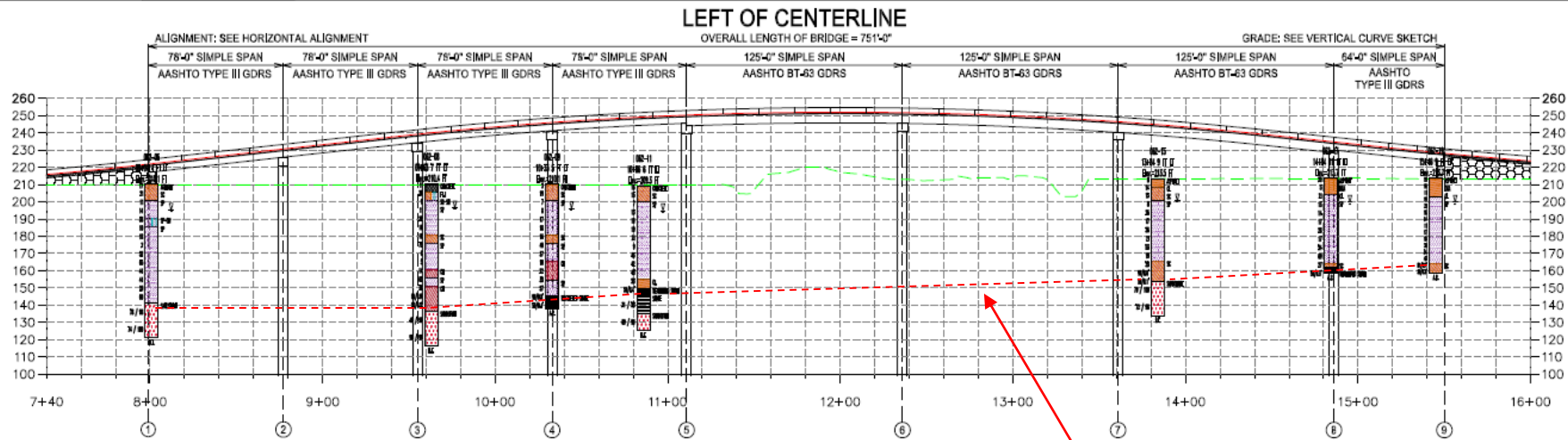

THESE DRAWINGS ARE BEING PROVIDED FOR REFERENCE PURPOSES
AND MAY NEED TO BE MODIFIED FOR FINAL DESIGN PLANS

SUBSURFACE PROFILE			
TTL <small>THE TUSCALOOSA TRAIL</small>			
The University of Alabama 2nd Avenue Overpass UA Project No. TRN-17-1106 Tuscaloosa, Tuscaloosa County, Alabama			
DATE: 08/12/2017	CREATED BY: mjc	DESIGNED BY: BEW	
DATE REVIEWED: N/A	REVIEWED BY: N/A	REVISIONS: N/A	
TTL PROJECT #4: 001010117062.00	SCALE: 1" = 60'	SHEET: PRF-01 OF 1	
DESIGNED BY: Brian E. Wysock, P.E.		CHECKED BY: McGilfert and Associates, LLC	

CURVE INFO	
C1	C2
P1 = STA 6+66.83	P1 = STA 9+74.28
R = 500.00'	R = 600.00'
Delta = 39°52'31.63"	Delta = 28°52'20.85"
Dc = 11°27'33"	Dc = 9°32'57"
L = 347.68	L = 272.68
T = 181.57'	T = 138.74'

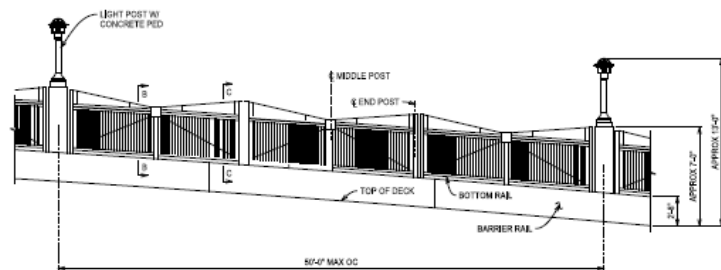
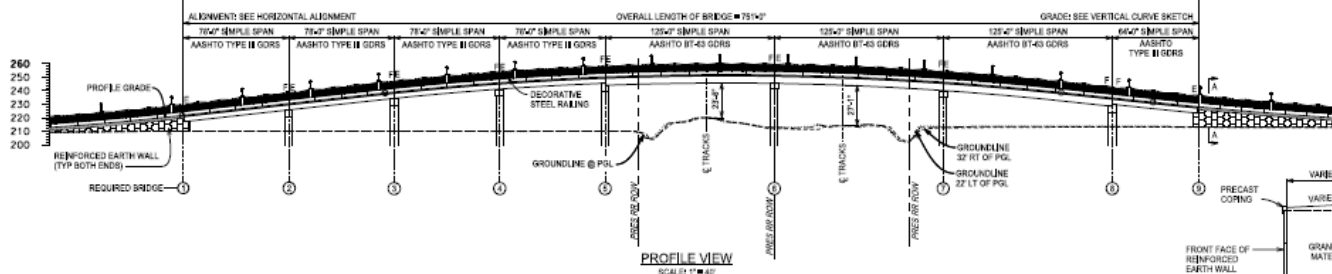
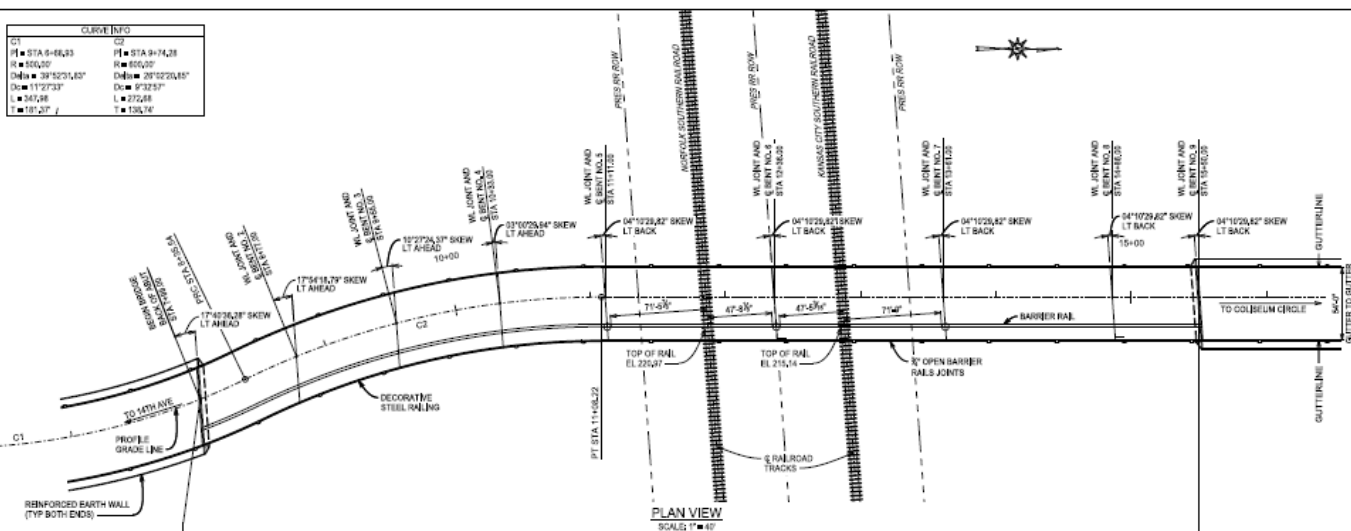

TYPICAL ELEVATION OF STEEL RAILING

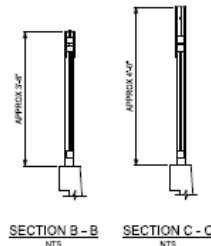

SECTION B - E
NTS

SECTION C - C
NTS

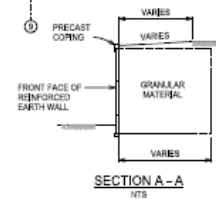

SECTION A - A
NTS

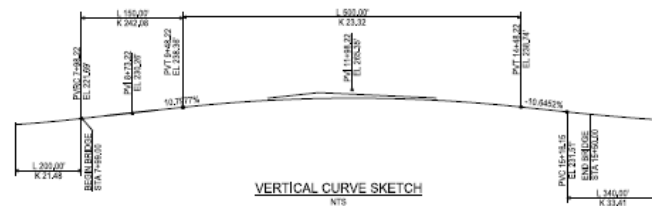

VERTICAL CURVE SKETCH
NTS

PRELIMINARY
NOT FOR CONSTRUCTION



2814 STILLMAN BLVD. • P.O. BOX 20559
TUSCALOOSA, ALABAMA 35402-0559
WWW.HCI-UNIT.COM (205)756-1521 FAX (205)756-1522

REVISION		
DATE	DESCRIPTION	BY

THIS DRAWING AND ALL INFORMATION SHOWN HEREON IS THE PROPERTY OF THE ENGINEER AND MAY NOT BE REPRODUCED OR USED WITHOUT THE WRITTEN CONSENT OF THE ENGINEER.
COPYRIGHT © 2012 WILSONNET AND ASSOCIATES, LLC

A THE UNIVERSITY OF ALABAMA
2nd AVENUE OVERPASS PROJECT

GENERAL PLAN AND ELEVATION

FILE NAME:	SCALE: 1/8"=1'-0"	DWG. No.	SHEET No.
DATE OF FIELD SURVEY: 12/21/16	FIELD BOOK:	DRAWN BY: C. R. T.	S1
JOHN R. T. & SONS	OWNER:	CLASSIFIED BY: C. R. T.	